

EXISTING ROOF PLAN

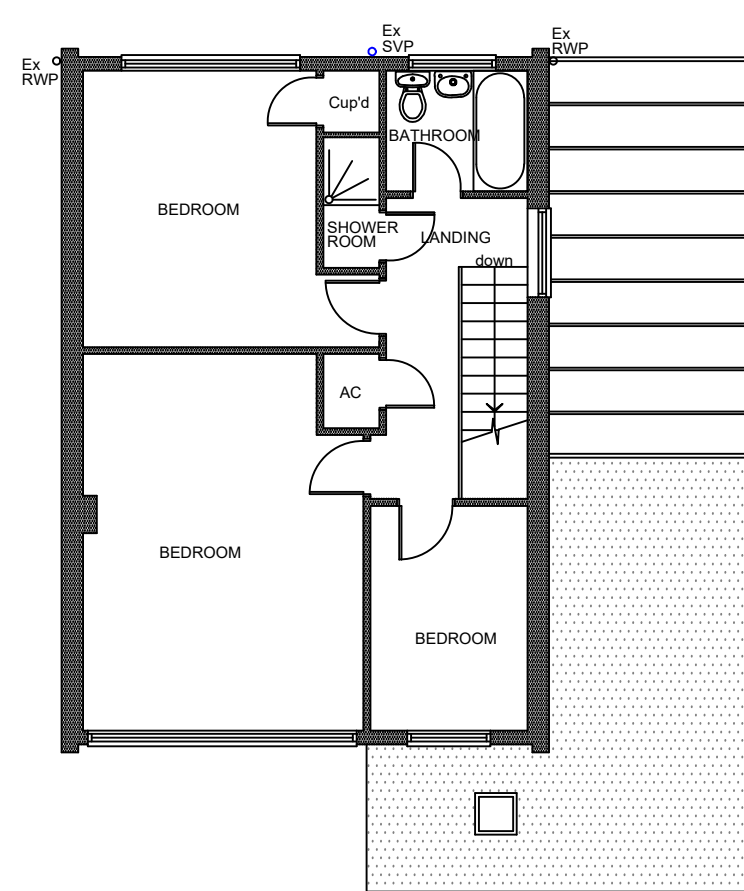

EXISTING FIRST FLOOR PLAN

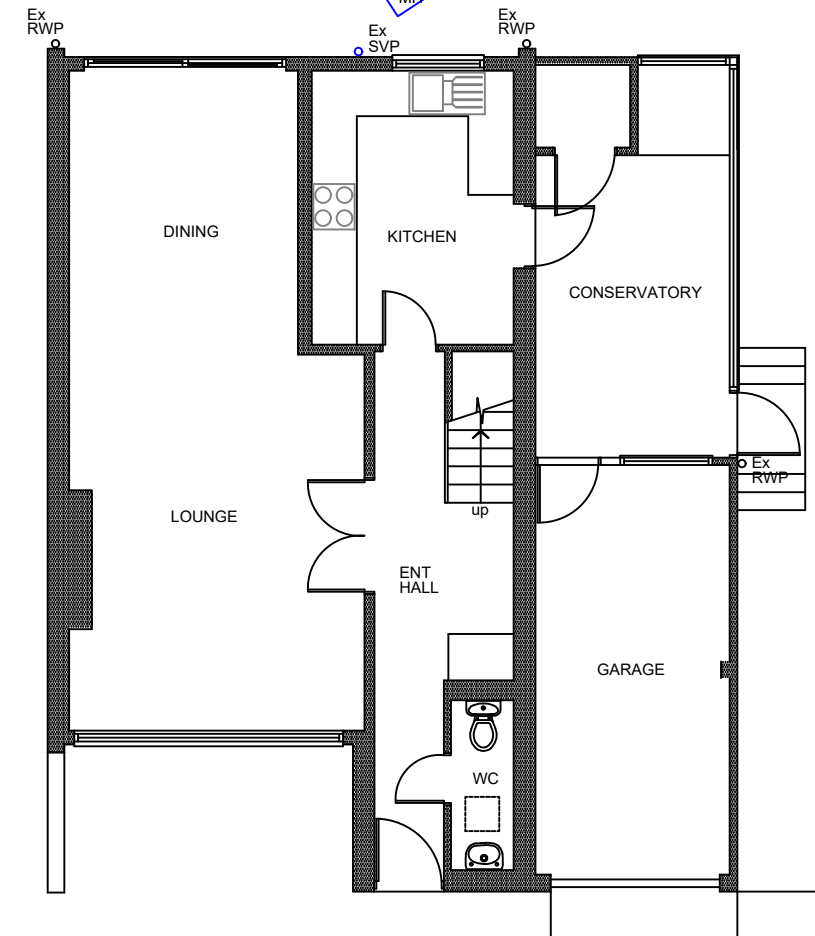

EXISTING GROUND FLOOR PLAN

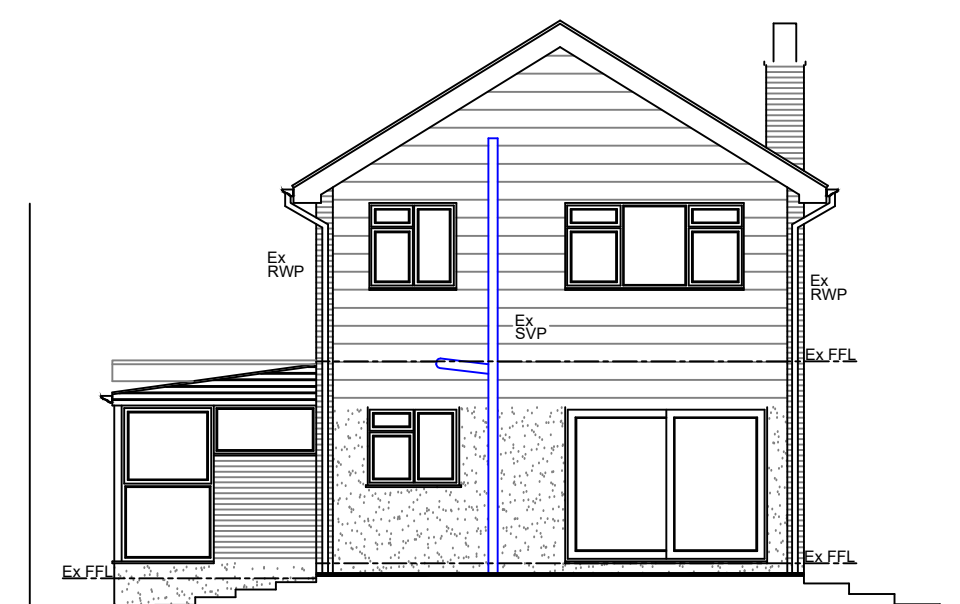

EXISTING EAST ELEVATION



EXISTING WEST ELEVATION



EXISTING SOUTH ELEVATION

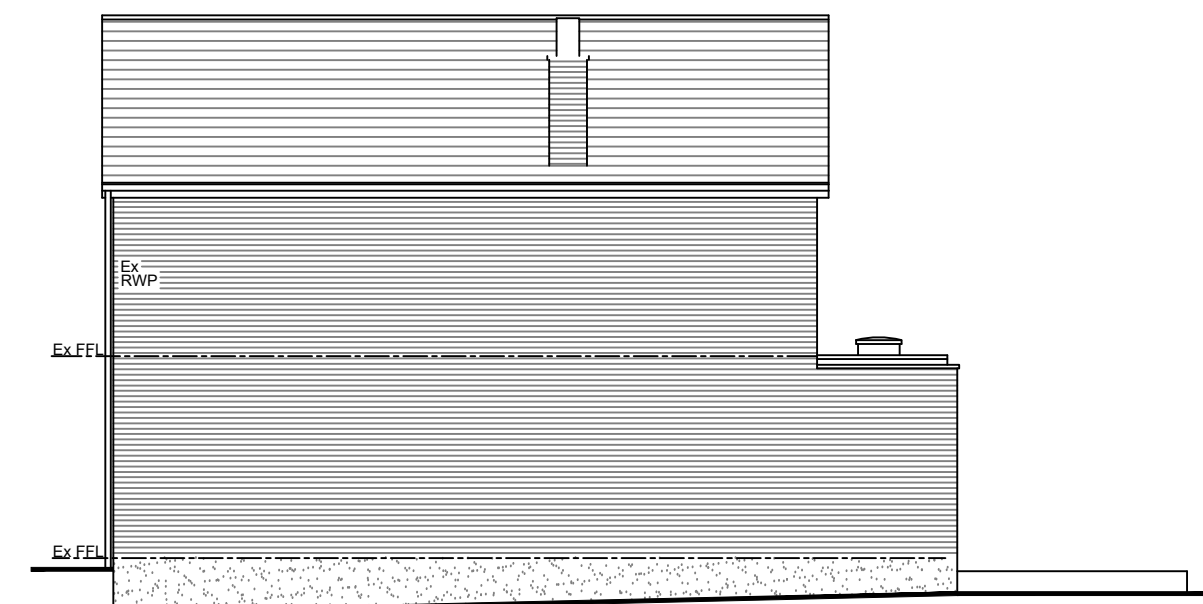

EXISTING NORTH ELEVATION

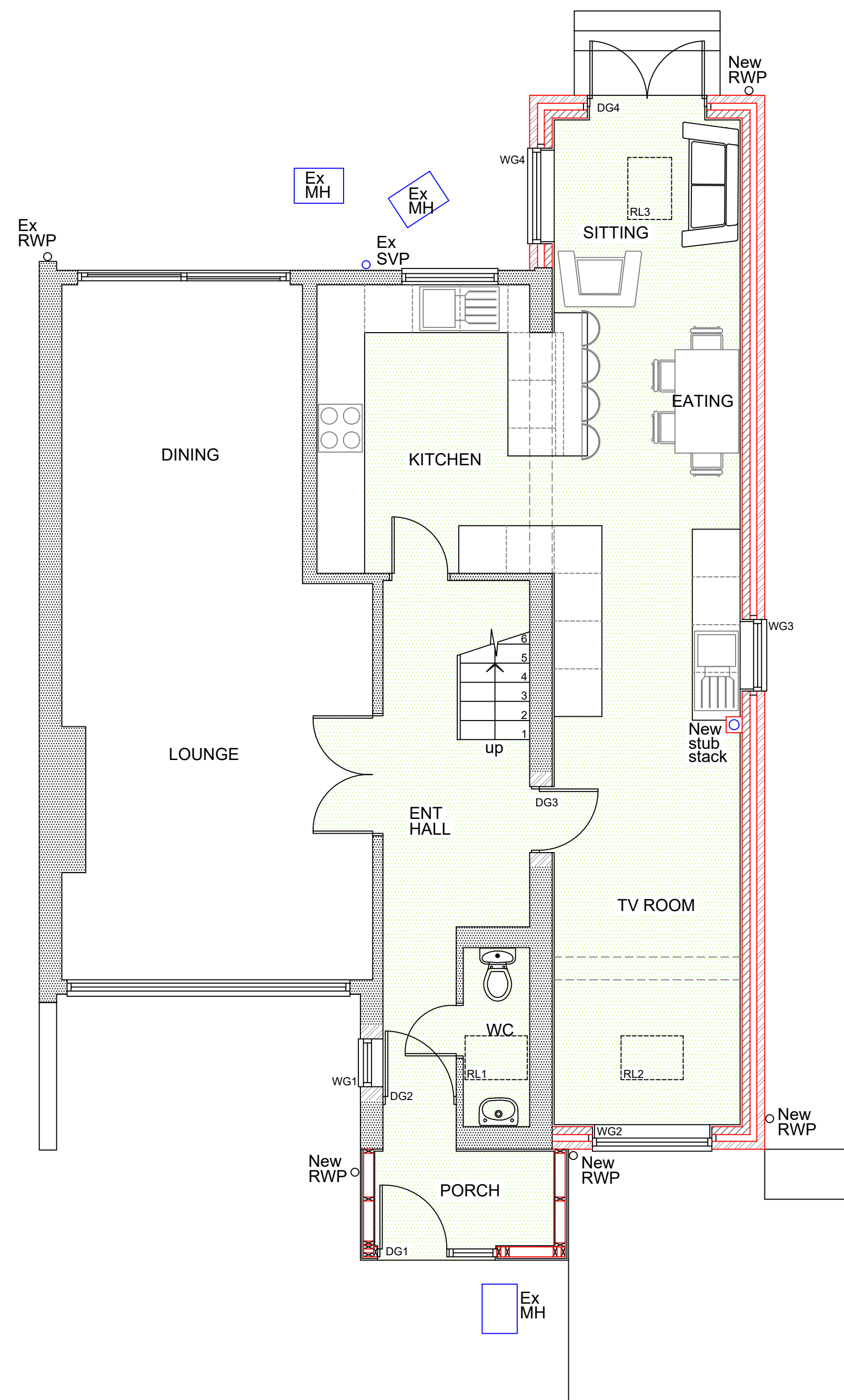

PROPOSED GROUND FLOOR PLAN

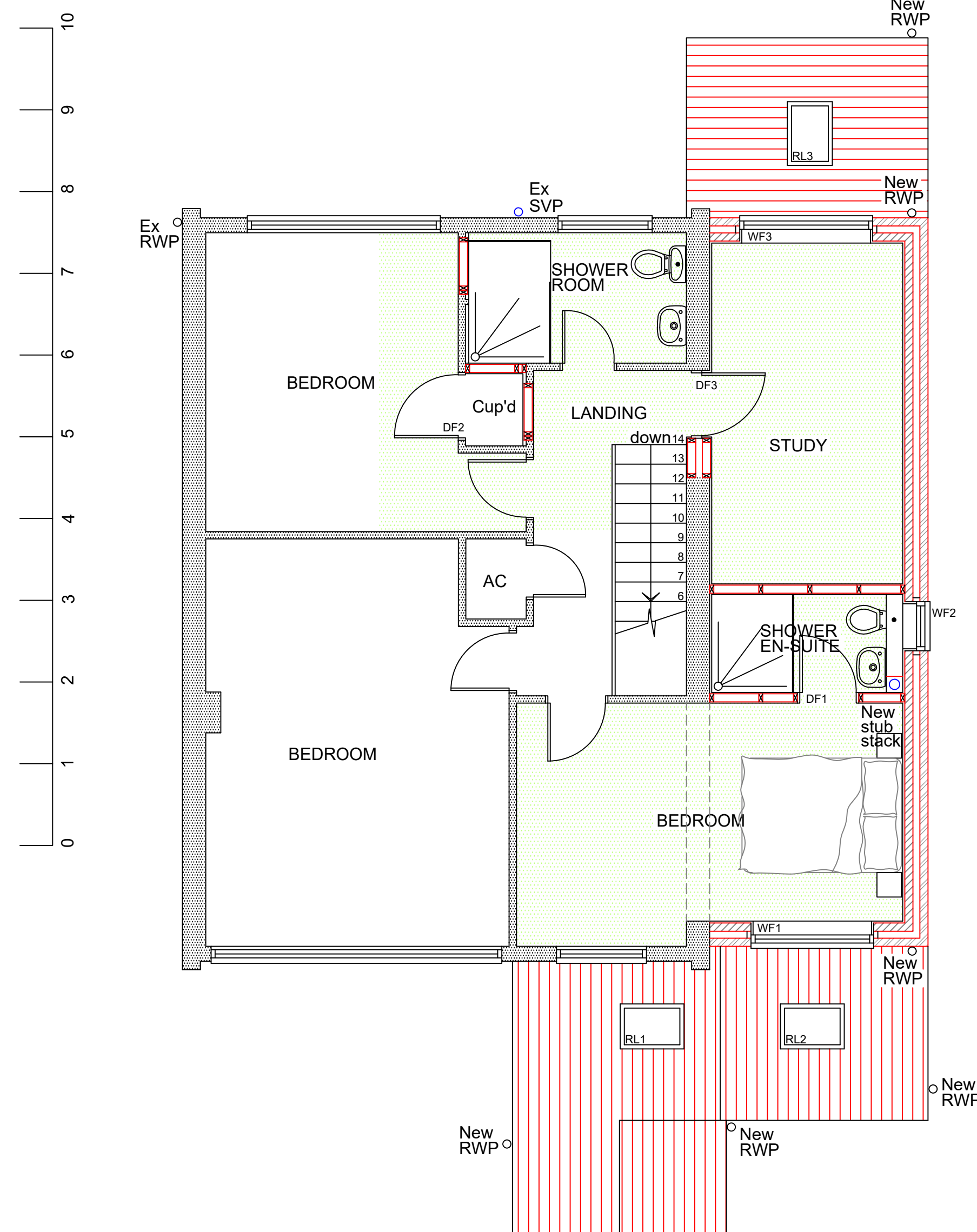

PROPOSED FIRST FLOOR PLAN

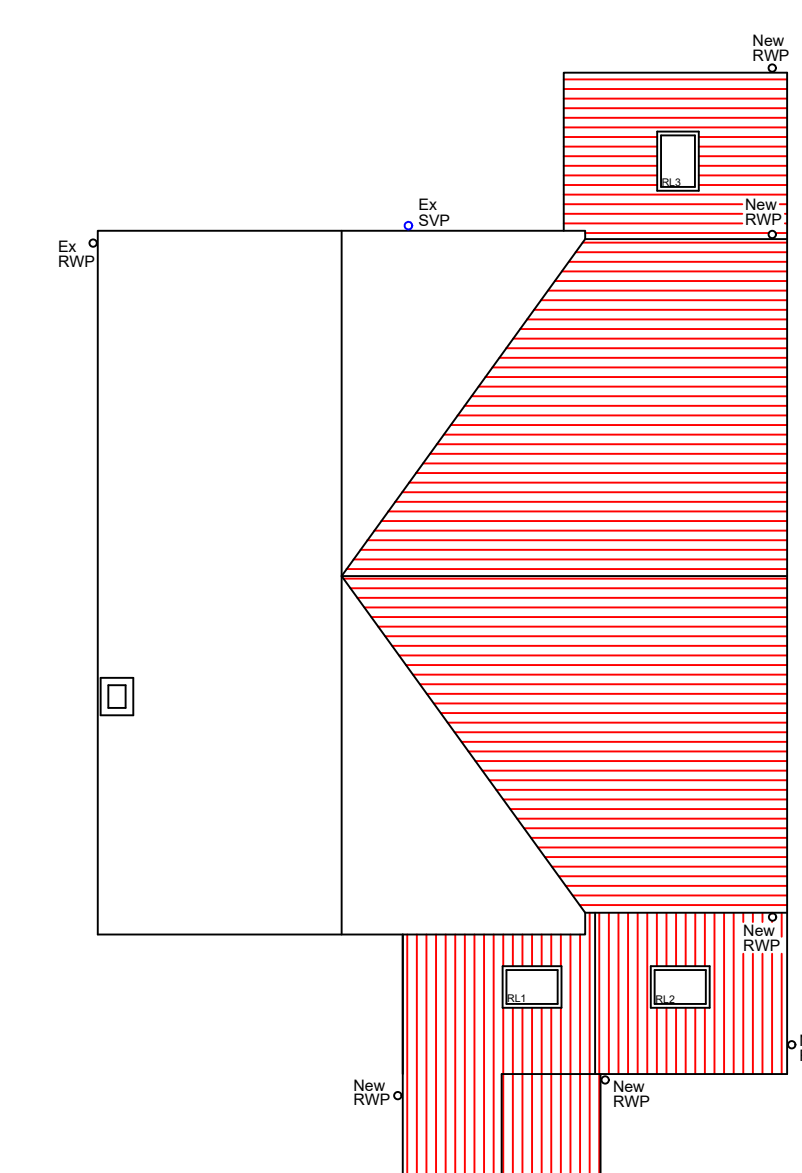

PROPOSED ROOF PLAN

Materials

Walls
Existing facing brickwork, smooth render & tile hung
New facing brickwork to match existing & smooth
colourfast render

Roof
Existing concrete interlocking roof tiles and felt roof
New concrete interlocking roof tiles to match existing

Windows
Existing white UPVC windows
New white UPVC windows to match existing

Doors
Existing white UPVC doors
New white UPVC doors to match existing

Boundary
N/A
N/A



HOME EXTENSION TEAM
2 Holywell Hill, St Albans, Herts. AL1 1BZ
Tel: (01727) 743943 E-mail: stalbans@het.co.uk

Client
Mr Banerjee

Project
**34 Ravenswood Park
Northwood
Middlesex
HA6 3PS**

Drawing Title
**Proposed Planning Application,
proposed garage conversion into
habitable with new front window,
part side/rear extension, front
porch and first floor side extension.
Existing plans, elevations &
proposed plans**

Scale A1 dwg
1:100
Date
27-05-2022
Drawn by
MD

Dwg. No.
HET 1704/01
Rev.
A