

DO NOT SCALE THIS DRAWING. USE FINISHED DIMENSIONS ONLY.  
CONTRACTOR'S ARE RESPONSIBLE FOR MEASURING AND CHECKING THE DIMENSIONS  
OF THE PROPOSED DEVELOPMENT. THE CONTRACTOR SHALL BE RESPONSIBLE FOR OBTAINING  
CONSENT MUST BE OBTAINED FOR COPYING OR REPRODUCING THIS DRAWING

NOTES AND SCHEDULES

This drawing is to be read in conjunction with the CHES3-ABD drawing nos. 2216/107-PL, 102-PL,103-PL,104-PL,105-PL and 107-PL.  
This drawing is to be read in conjunction with the CHES3-ABD drawing nos. 2216/107-PL, 102-PL,103-PL,104-PL,105-PL and 107-PL.  
(KND Surveys) as existing Topographical Survey drawing no.J3522-1.

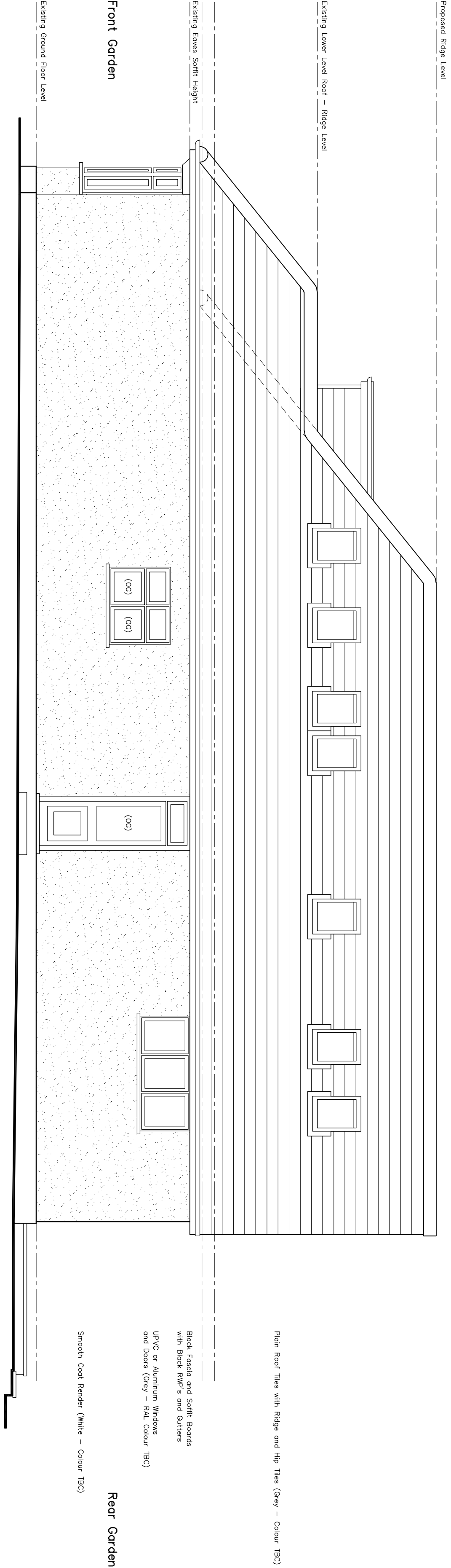

Proposed Side Elevation – North West Elevation  
Facing 60 Hillside Road

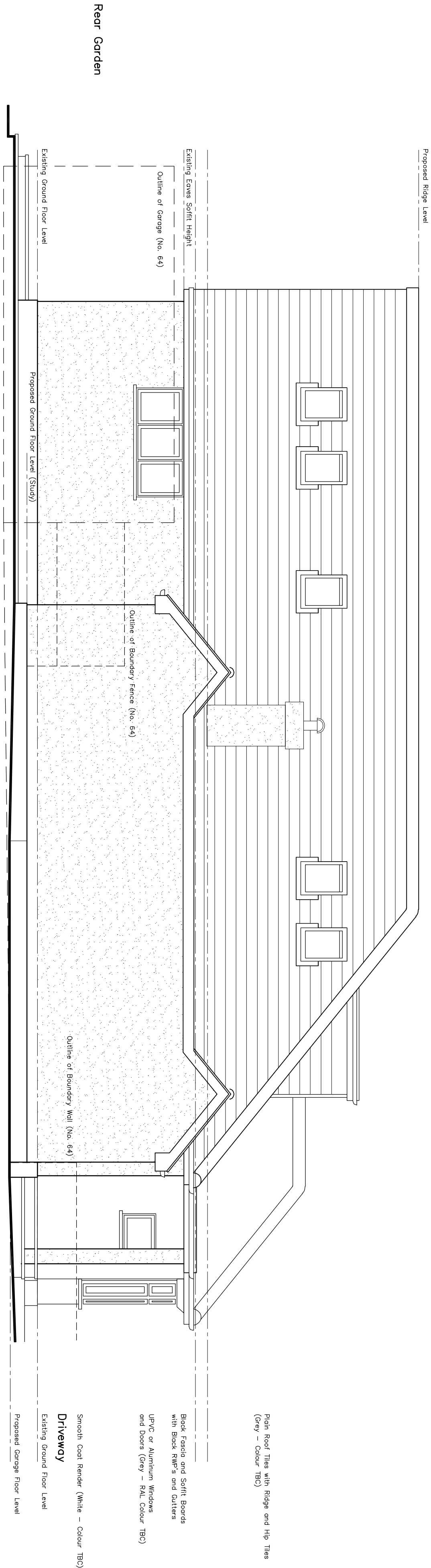

Proposed Side Elevation – South East Elevation  
Facing 64 Hillside Road

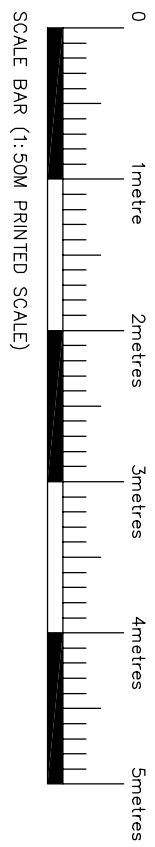

Title	
Proposed Extensions at 62 Hillside Road – HA6 1QB Proposed Elevations	
Scale	Date
1:50	February '23
Drawn	Checked
MM	
CAD FILE:- m:\drawings\2216\2216-106-PL.dwg	Street No.
Job No.	2216
	106-PL-A

Letter		Revisions	Date
A		Drawing Issue – Planning Application.	20/02/23
CHES3 Architecture & Development L I M I T E D			
PIA House, 4 Norfolk Court Norfolk Road Richmansworth Hemetshire WD3 1LA T. 01923 718665 F. 01923 712255 E. info@chessad.com W. www.chessad.com			

Mr. and Mrs. Campos  
62 Hillside Road  
Northwood  
Middlesex  
HA6 1QB