

Proposed Site Block Plan

1 : 50

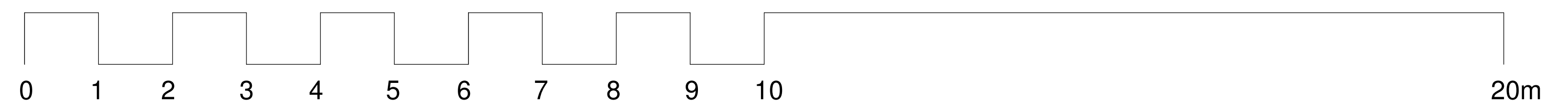

1:50 Scale Bar

Scale in Meters

excela
ARCHITECTURE

Stef & Philips

Check all dimensions and report any omissions or errors

Manchester Office
Office 249, Peel House, 30 The Downs,
Cheshire, Altrincham WA14 2PX
Tel: 0161 710 4160
email: Studio@ExcelaArchitecture.co.uk
web: www.ExcelaArchitecture.co.uk

© Copyright. This drawing is copyright of Excela Architecture and shall not be loaned, copied or disclosed to any third party without prior written consent of Excela Architecture.

London Office
Office 211, 405 King's Rd, Chelsea,
London SW10 0BB
Tel: 020 8064 4098
email: London@ExcelaArchitecture.co.uk
web: www.ExcelaArchitectureLondon.co.uk

Client
Stef & Philips

Project Address
**11 Woodville Gardens,
Hillingdon, HA4 7NB**

Drawing No.
2523 _ Stef & Philips _ AD102

Drawing Title:
Proposed Roof Plan

Project Title:
**HMO Conversion with a conversions of the existing
garage.**

**DRAWING FOR PLANNING
ONLY**

Scale at A1
As Shown
Date:
20/08/20

Revision No.:
Initial Issue
Drawn By
MJ

Materials Key - Planning

- 1 White uPVC framed double glazed windows.
- 2 Render Finish
- 3 White upvc framed external door

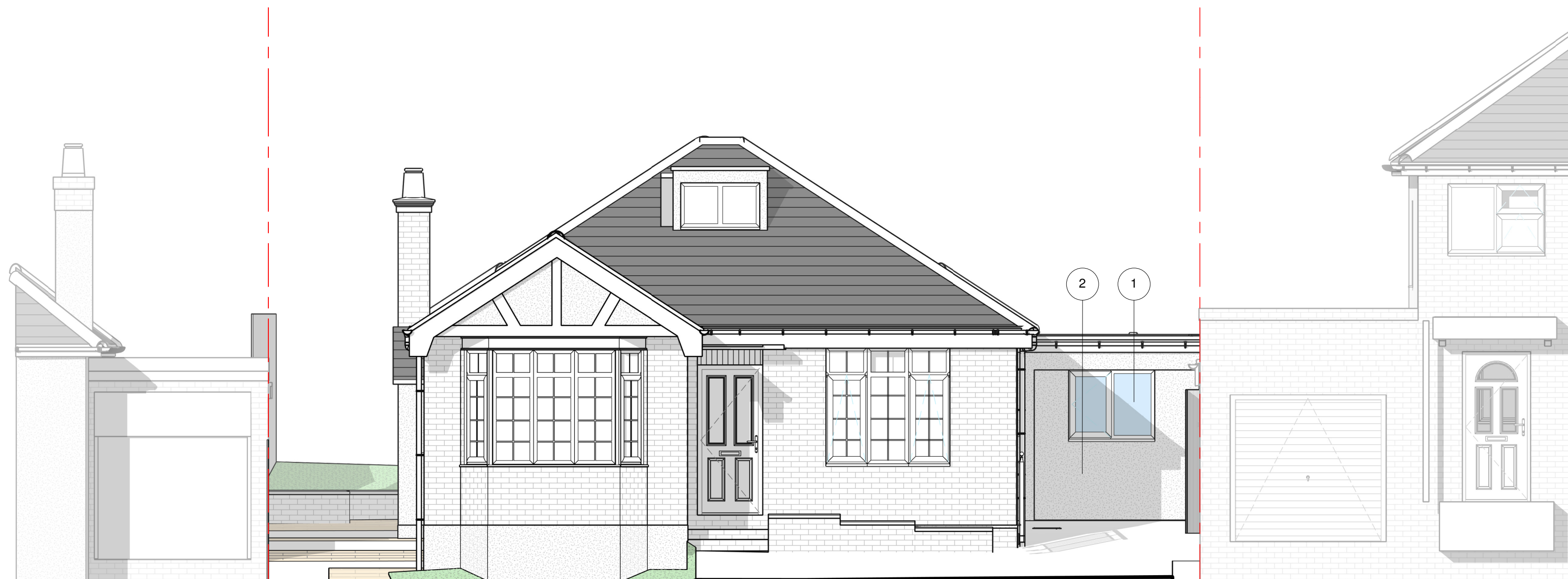

1 **Proposed Front Elevation**
1 : 50

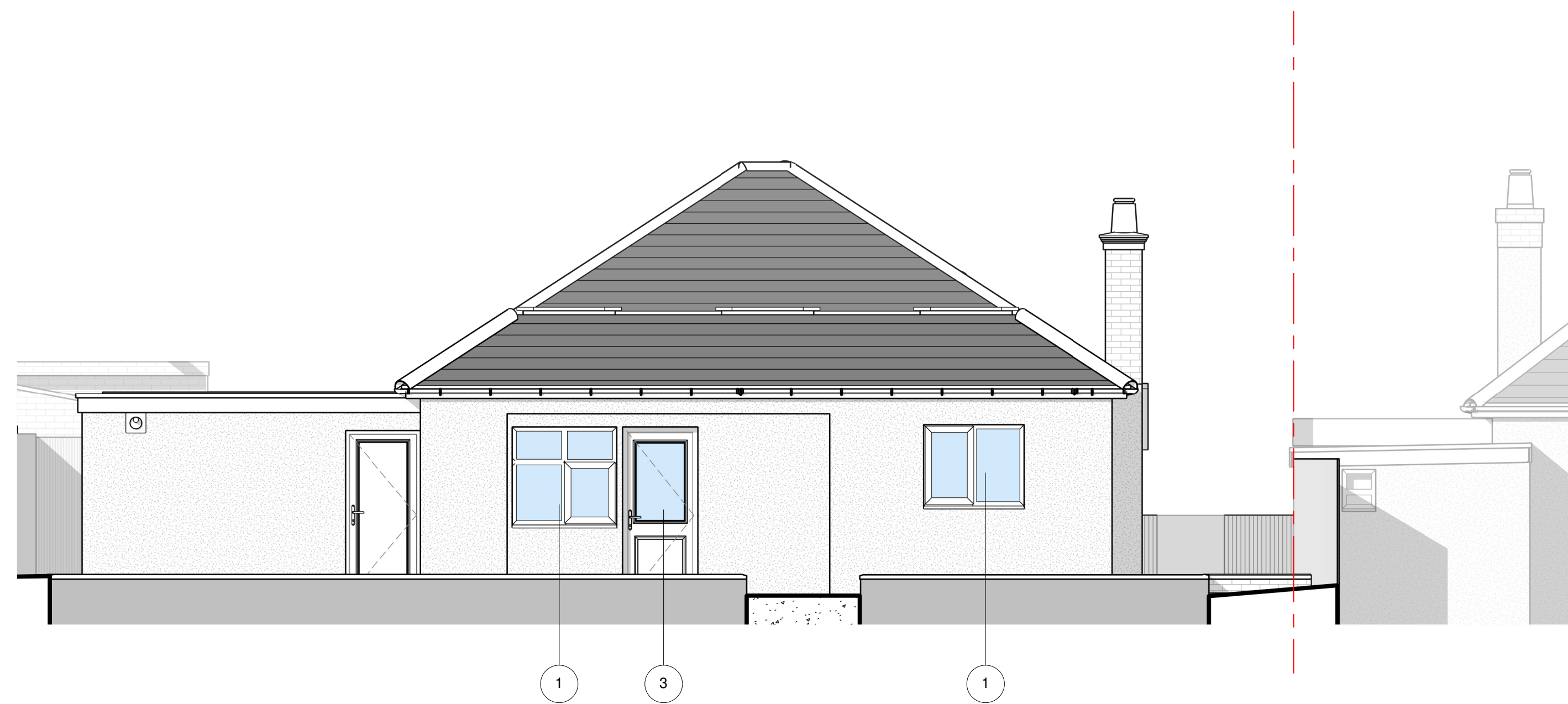

2 **Proposed Rear Elevation**
1 : 50

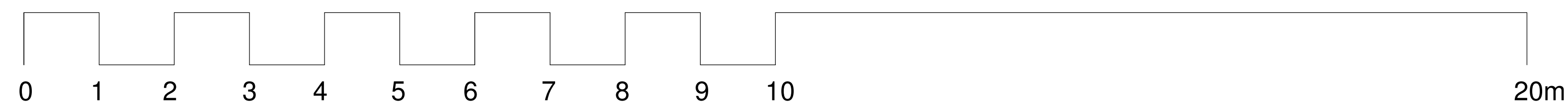

1:50 Scale Bar

Scale in Meters

Materials Key - Planning

1

White uPVC framed double glazed windows.

2

Render Finish

3

White upvc framed external door



3

Proposed Left Side Elevation

1 : 50

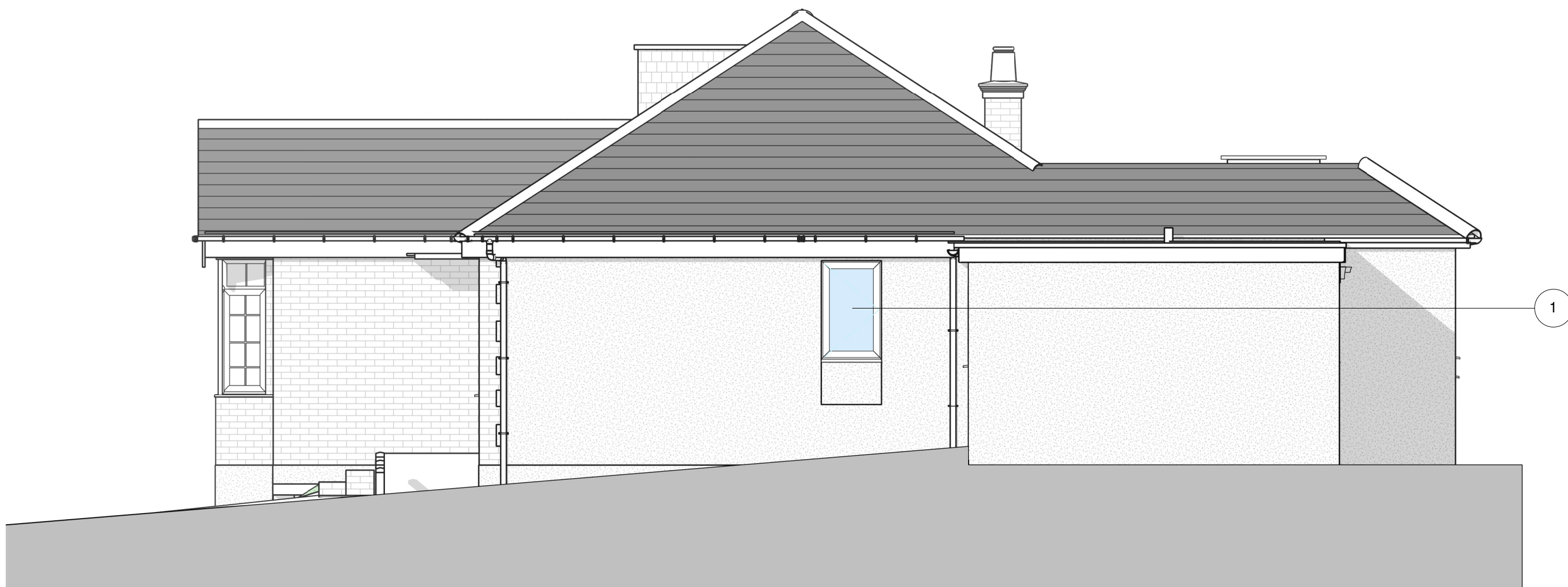

4

Proposed Right Side Elevation

1 : 50

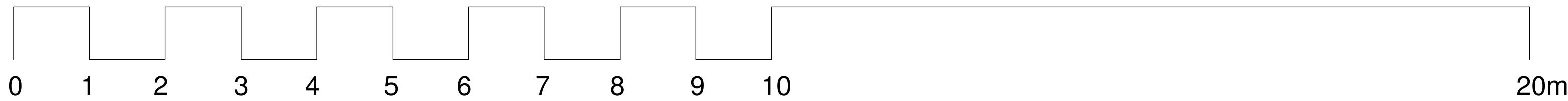

1:50 Scale Bar

Scale in Meters

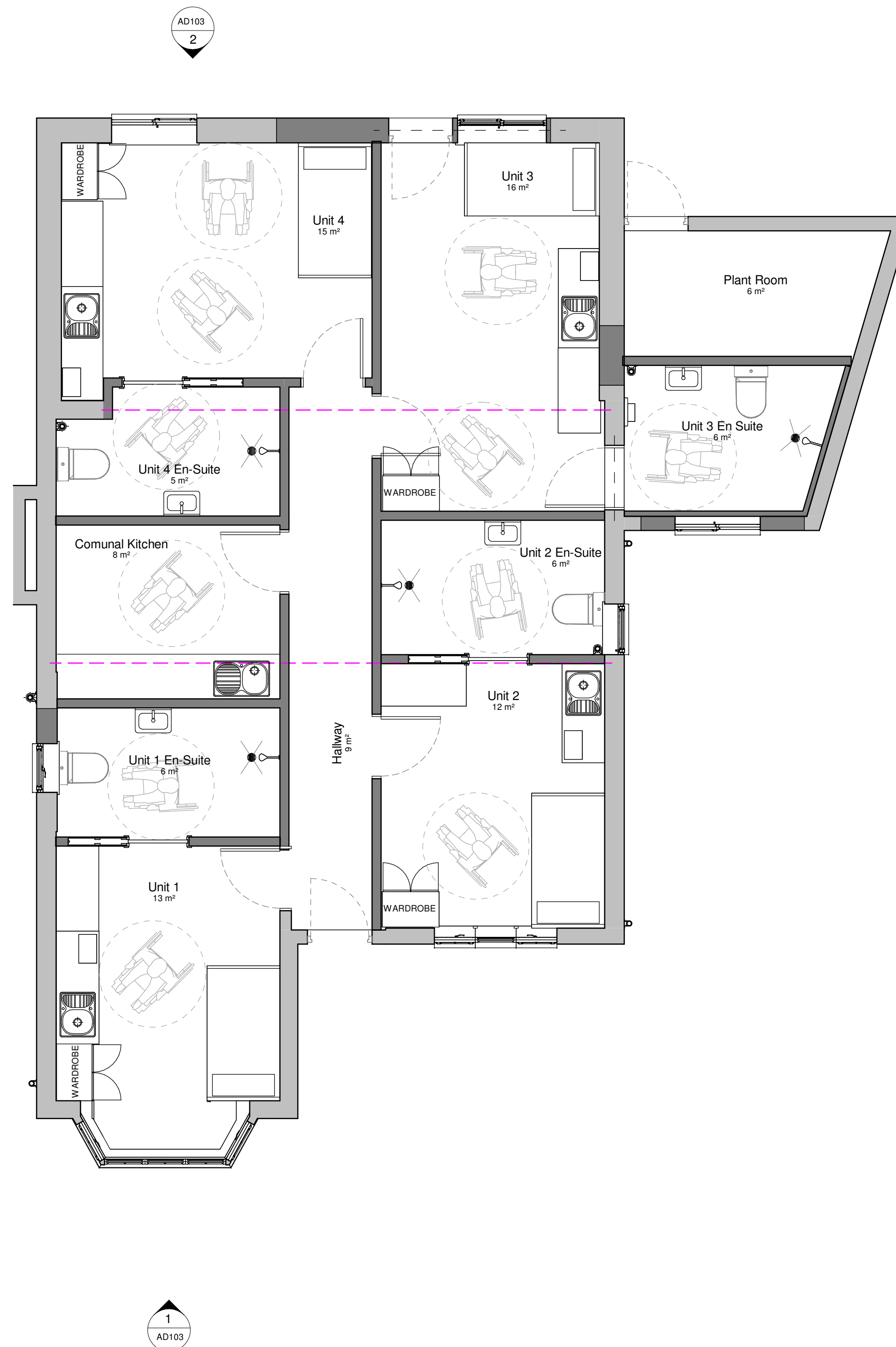

Proposed Ground Floor Plan
1 : 50

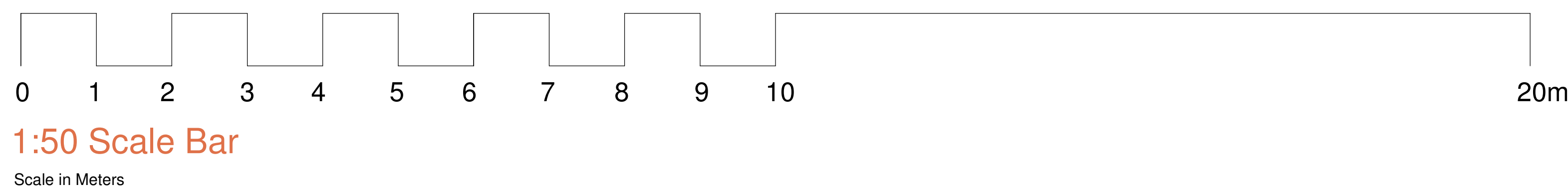

Plan Key	
	Existing Structure.
	Proposed Structure.
	Denotes existing structure to be removed where dashed red line is shown.
	Steel Beam. Refer to S.E details.