

Note:
L-shaped single storey rear extension has already been approved with planning application ref: 78827/APP/2020/3299

Note: This Drawing is for planning purpose and should not be used for construction.
All dimensions should be confirmed on site and any deviation should be reported back to designer.

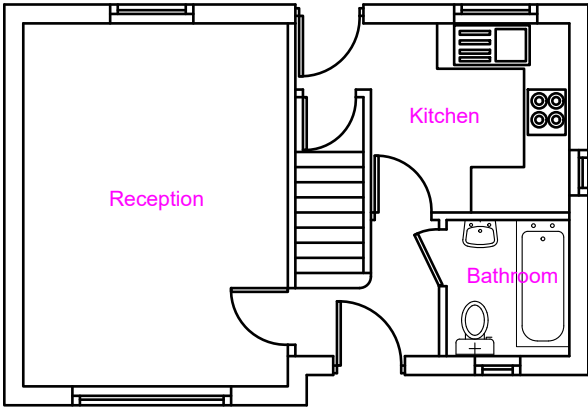

Existing Ground Floor

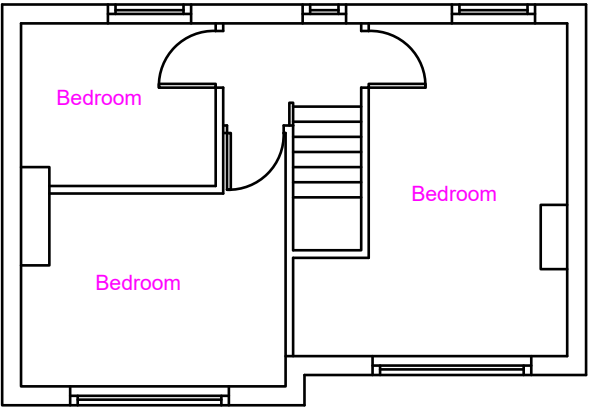

Existing First Floor

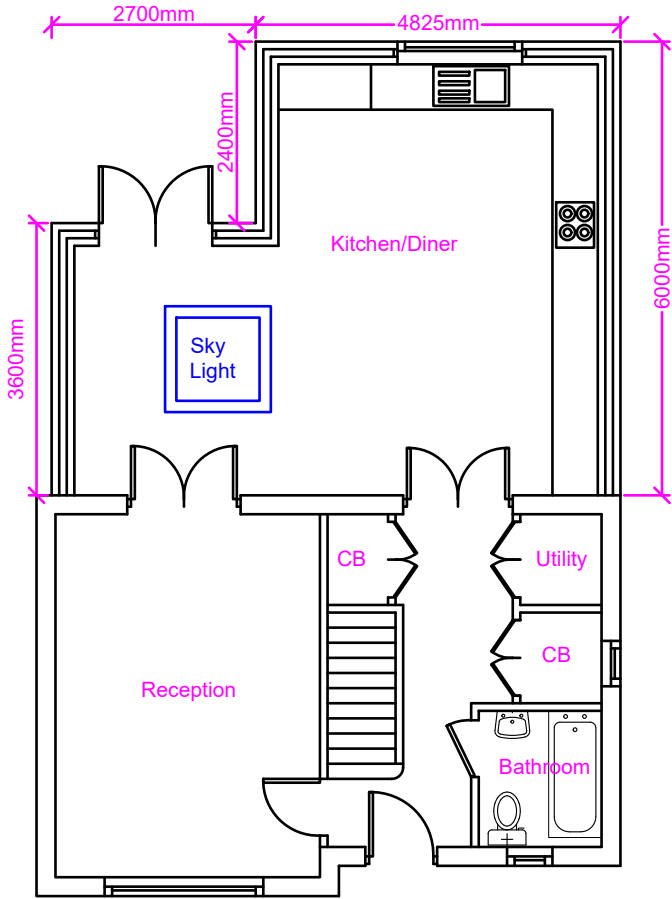

Proposed Ground Floor

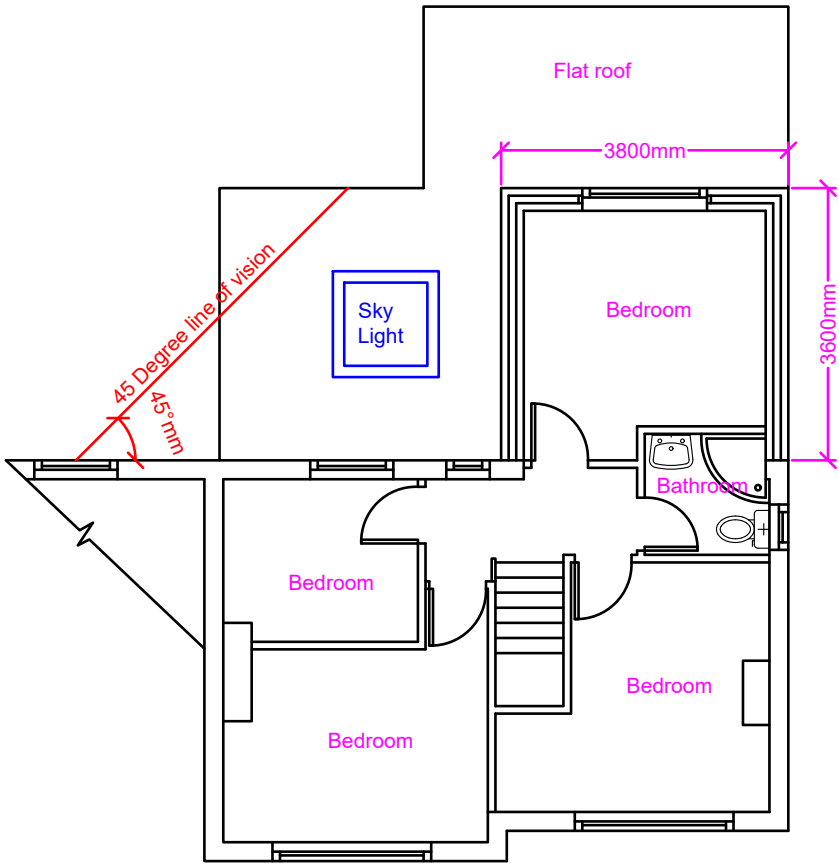

Proposed First Floor

Proposed Development:

Single Storey Rear Extension and
Part First Floor Rear Extension

Site Address:

11 Birchway
Hayes
UB3 3PA

Revisions:

Rev	Date	Description
A	23/03/2023	

Drawing Description:

Existing and Proposed Floor Layout

Drawing No:

ART/2023/FFRE11BW/ELPL

Scale: 1:100
Paper Size: A3
Sheet No: 1 of 4

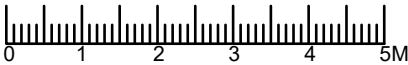

ART CONSULTANTS (UK) LTD
113 LONG LANE
STANWELL
TW19 7AL
M:07960071377
E: ARTCONSULTANTSUK@GMAIL.COM