

EXISTING SIDE ELEVATION 01
Scale 1:100

Note:
The materials used in any exterior work to be of a similar appearance to those used in the construction of the exterior of the existing building.

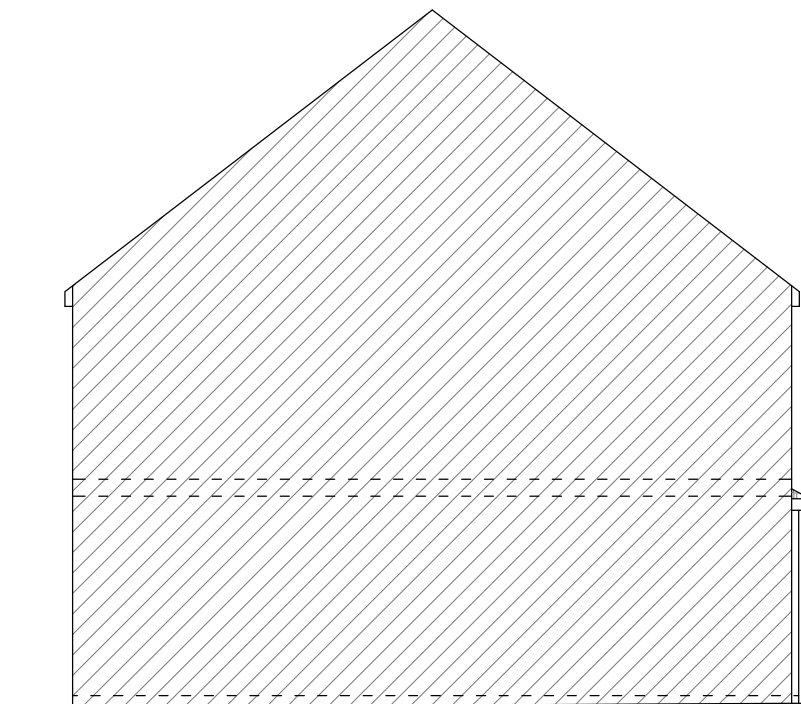

EXISTING SIDE ELEVATION 02
Scale 1:100

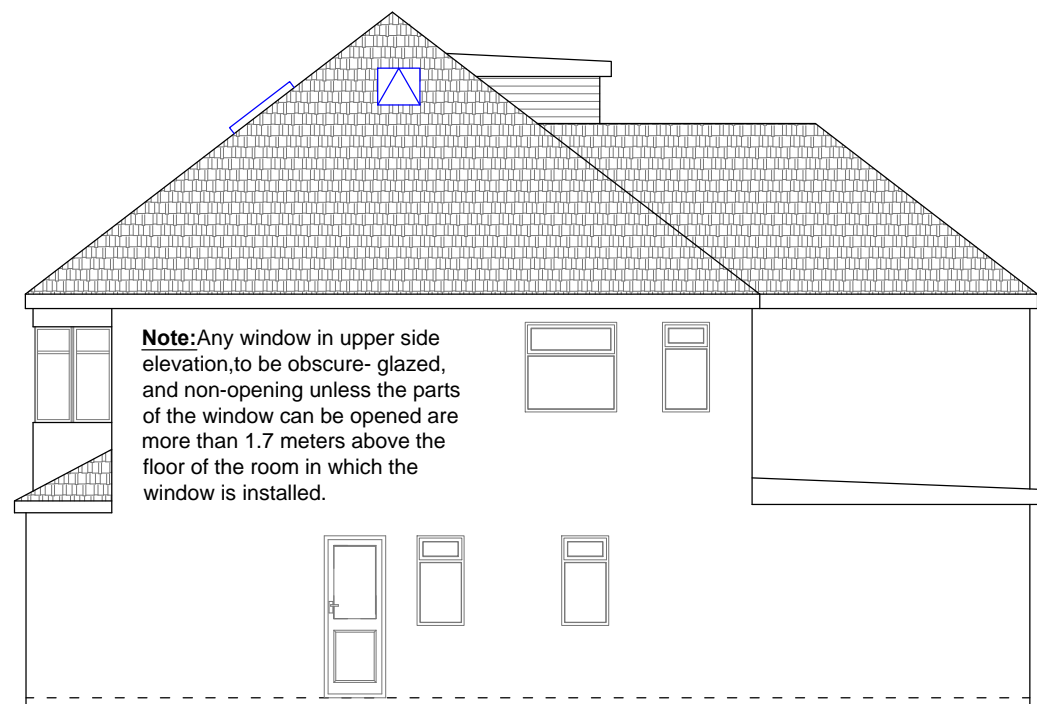

PROPOSED SIDE ELEVATION 01
Scale 1:100

Note:Any window in upper side elevation, to be obscure-glazed, and non-opening unless the parts of the window can be opened are more than 1.7 meters above the floor of the room in which the window is installed.

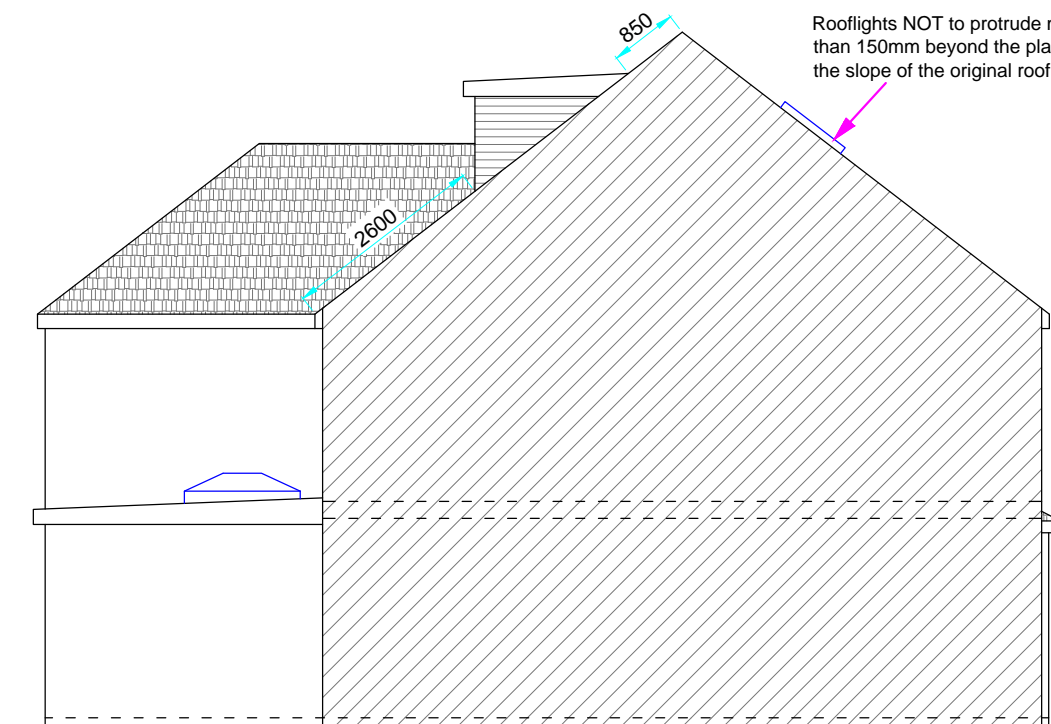

PROPOSED SIDE ELEVATION 02
Scale 1:100

Rooflights NOT to protrude more than 150mm beyond the plane of the slope of the original roof

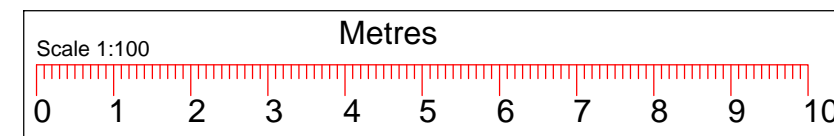

TITLE: DOUBLE STOREY SIDE, REAR EXTENSION AND
LOFT CONVERSION.

CLIENT NAME :
SITE ADDRESS : 410 VICTORIA ROAD,
RUISLIP,
HA4 0EH.



Contact: M.Ramela (BSc.)
Tel : 07885503039
Email : mathu_eng@yahoo.co.uk
Web : mkmdesigns.co.uk

IMPORTANT NOTE:
1.This drawing is copyright of MKM DESIGN AND CONSTRUCTION LTD . This can be used for any purposes, if it is issued/submitted by us only.
2.Contractors/Builder to check all dimensions on site before commencement of any works, any discrepancies to be notified to us in writing.
3.All works shall comply with the latest Building Regulations & be to the satisfaction of the Local Authority.
4.Materials shall be suitable for the purpose for which they are used & the quality shall not be lower than that defined in the relevant British standards.
5.The structural beam sizes shown on this drawing shall be installed once the beam sizes and structural calculations are approved by the Local Authority. Any changes to beam length and bearing plate/ bearing pier sizes to be confirmed with our engineer.

Dwg No:MKM/23/VIC410/PL01 | Page :04/05 | Drwn By :M.MATHU | Date :24/01/2024 | Scale : Shown@A3