

22 JUN 2020

FOR PLANNING PURPOSES ONLY

ADDRESS		
10 Glenhurst Ave Ruislip HA4 7LZ		
DRAWING TITLE		
Plans / elevations proposed		
PROPOSAL		
Conversion of roof space to habitable accommodation rear single storey extension		
SCALE	DATE	REV
as shown	June 20	
DRAWING NUMBER		L.02

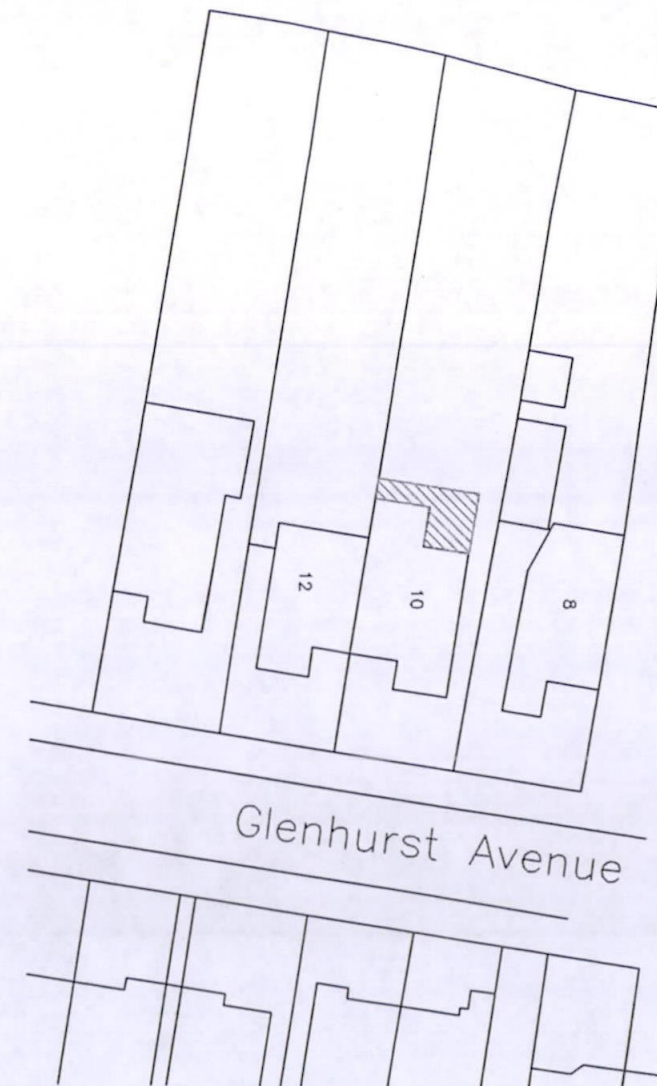
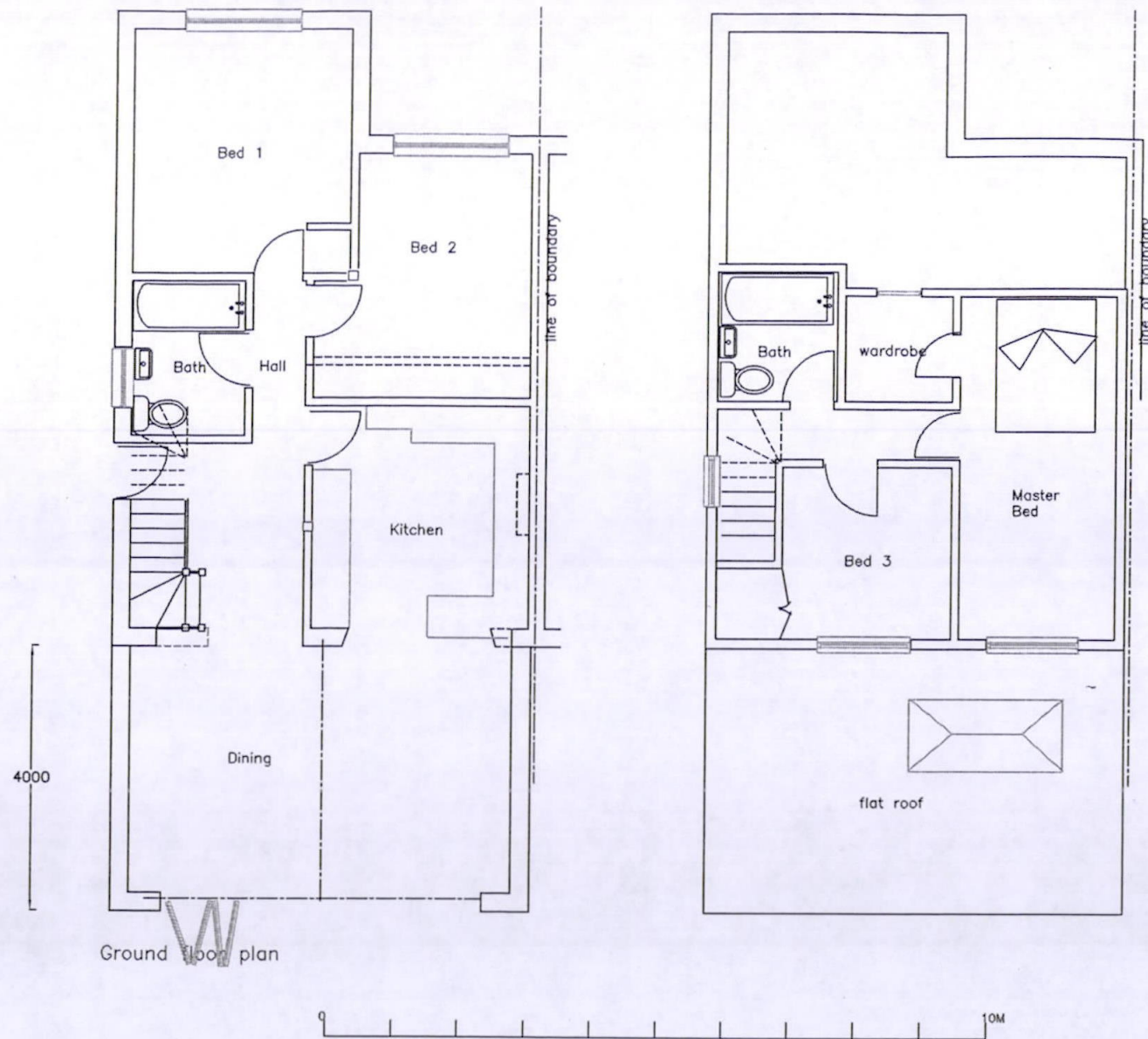

#### Volume calculations

$$\text{Volume of hip to gable} = \frac{(D \times H \times W)}{6}$$

$$\frac{3.748 \times 2.873 \times 7.48}{6} = 13.4 \text{ M}^3$$

$$\text{Volume of dormer} = \frac{\text{depth} \times \text{height}}{2} \times \text{width}$$

$$\frac{3.823 \times 2.848}{2} \times 6.006 = 32.7 \text{ M}^3$$

Volume added to loft space =  
46.1 M<sup>3</sup>  
Therefore scheme within GPDO

