

GROUND FLOOR PLAN

1 : 25

Kitchen diner - layout shown indicatively only - to be agreed by client with contractor.
Internal electrical sockets / light switches, lights and finishes [floor/walls] to be agreed by client with contractor.

Existing structure removed.
New steel support in strict accordance with structural engineers design.

Existing bathroom suite removed.
New Utility room - layout shown indicatively only - reuse existing drainage runs if possible, to be agreed by client with contractor.
Internal electrical sockets / light switches, lights and finishes [floor/walls] to be agreed by client with contractor.

Existing structure removed

Roof openings trimmed with double rafters.

Indicates steel beam under supported on MC padstones.
Strictly in accordance with structural engineers design & details.

FIRST FLOOR PLAN

1 : 25

Allow for 1No. Velux rooflight shown indicatively only. Typically trimmed with Double joists.
Size & type to be confirmed by client with contractor.

Existing window replaced with new [opaque] glazing.
Size and type to be confirmed by client with contractor.

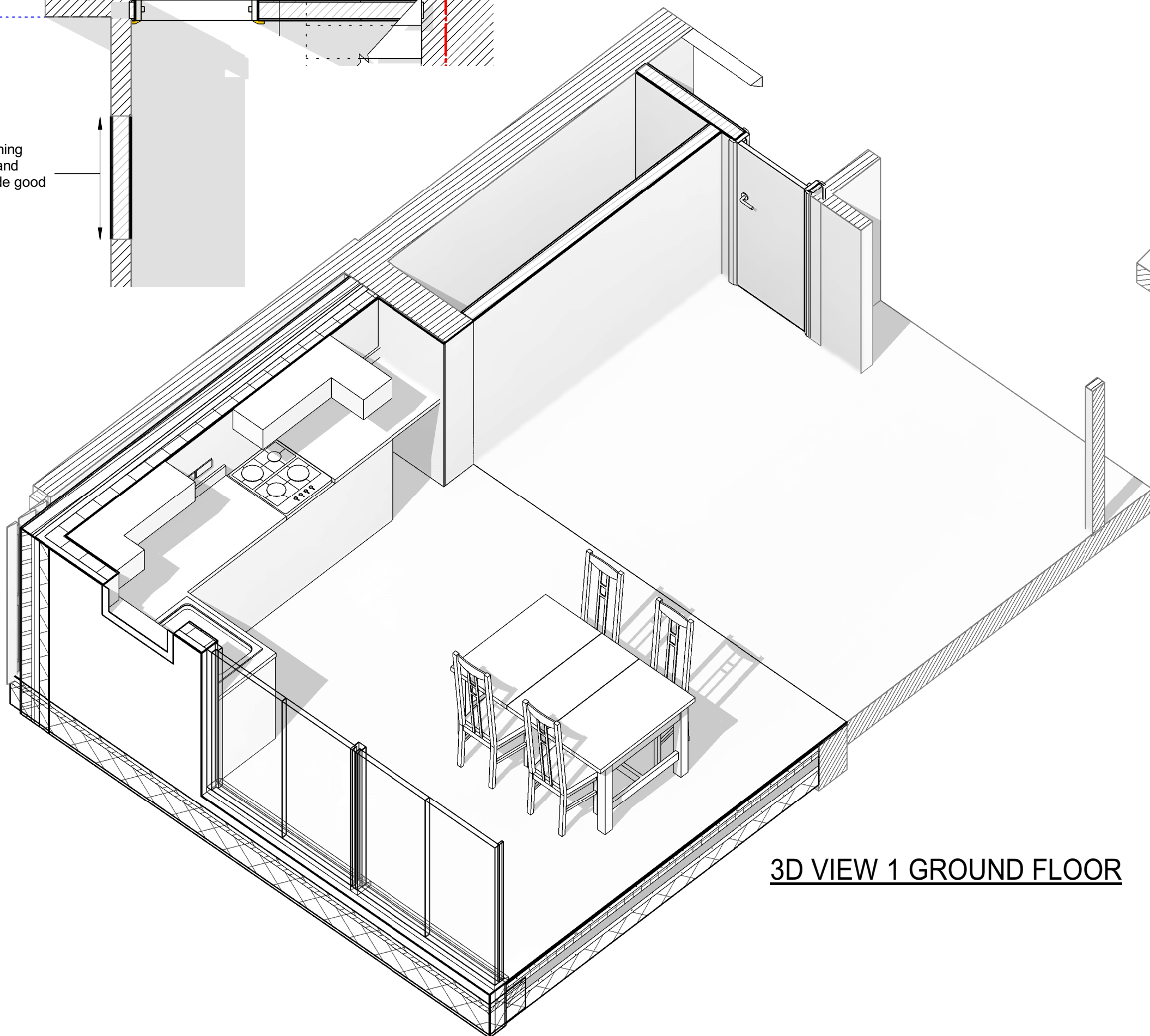

3D VIEW 1 GROUND FLOOR

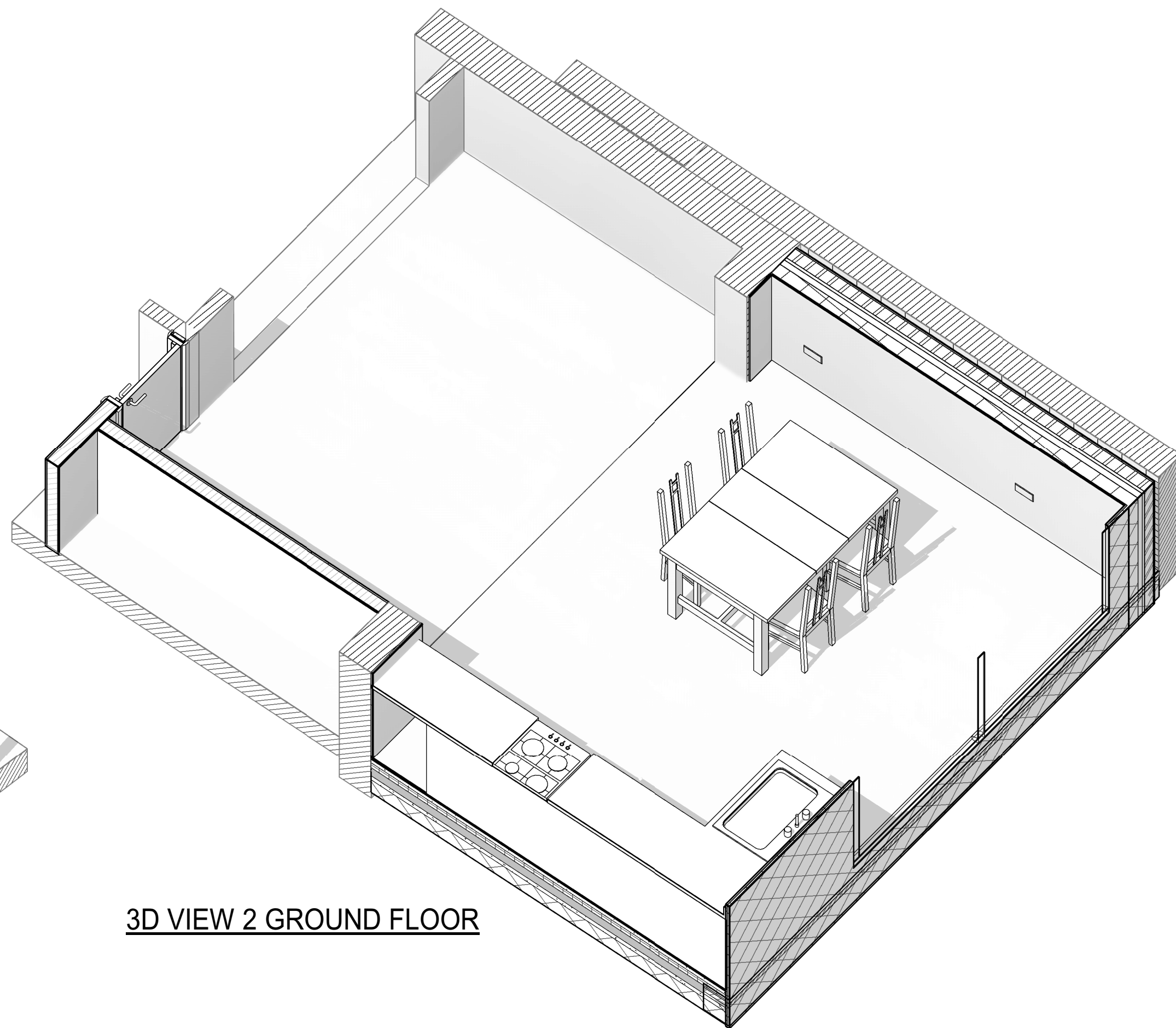

3D VIEW 2 GROUND FLOOR

Notes :-

- This Drawing is to be read in conjunction with all relevant Engineer's and specialists' drawings and specifications.
- Do not scale from this drawings in either paper or digital form. Use written dimensions only. To check drawing has been printed to the intended scale this bar should be 50mm long @A1 or 25mm long @ A3
- Health & Safety :

NOTE:

- New Internal floor finishes to be agreed by client with contractor prior to ordering of any materials.
- Existing Room layouts are shown indicatively only.
- Structural Engineer & Contractor are to carry out their own structural survey.
- Foundations are to be confirmed with Building Control on site.

PD Drawings;

- Wall construction not shown TBC.
- Floor Construction not shown TBC.
- Roof Construction not shown TBC.
- Dimensions shown are diagrammatic as room layouts may change during construction, dimensions to be checked on site by contractor prior to ordering any materials.

NOTE - All structural Information shown is indicative only and to be used as a guide only. All To Be Confirmed by Structural Engineer.

- It is recommended a Partywall Notice & Agreement should be in place with regard to the proposal of new foundations close to neighbouring properties prior to the start of any Building work.

Refer to General Notes Drawing GN01 for further Guidance [to be developed].

LEGEND

	External cavity wall ~300 thick consisting of outerleaf 102mm facing brickwork 75mm cavity filled with 'Celotex CG5000 (50mm)' insulation with inner leaf of 100mm thick blockwork.
	Stud partitions to comprise 1 layer 15mm jointed sound board with 3mm skim finish either side to 100 x 50mm treated SW studs at 400crrs with nogins, sole and head plates.

P01	04.08.22			Update floor & roof plans
WIP	08.08.20			For Information
Ver	Date	Drawn	Eng	Amendment

20 SHOREDICHE CLOSE
ICKENHAM - UB10 8EB

PROPOSED
REAR EXTENSION
DETAIL PLANS

Status
FOR INFORMATION
NOT FOR CONSTRUCTION

Drawn	Eng	-
Scales	1:25 @ A1	1:50 @ A3
Drawing No	Ver	
353-300	P01	