

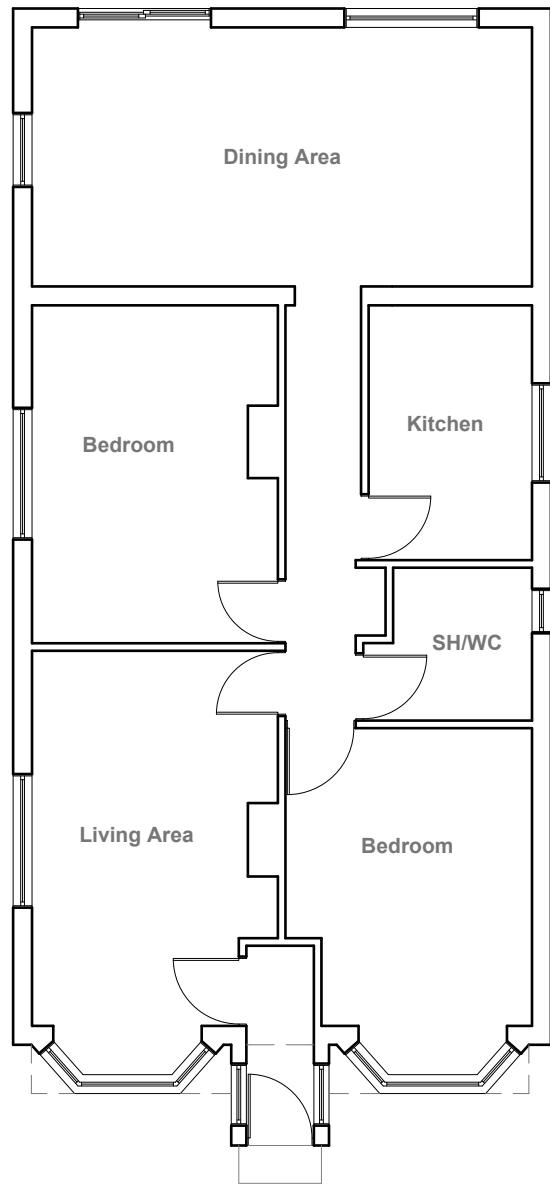

Outbuilding



Existing Ground Floor Plan
Scale 1:100



Existing Front Elevation
Scale 1:100

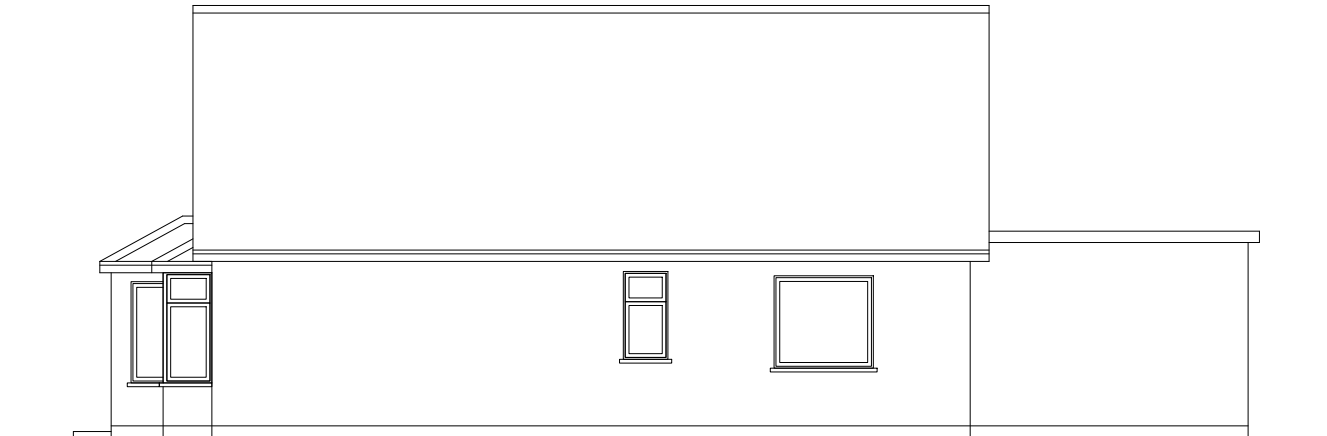

Existing Side Elevation
Scale 1:100



Existing Rear Elevation
Scale 1:100

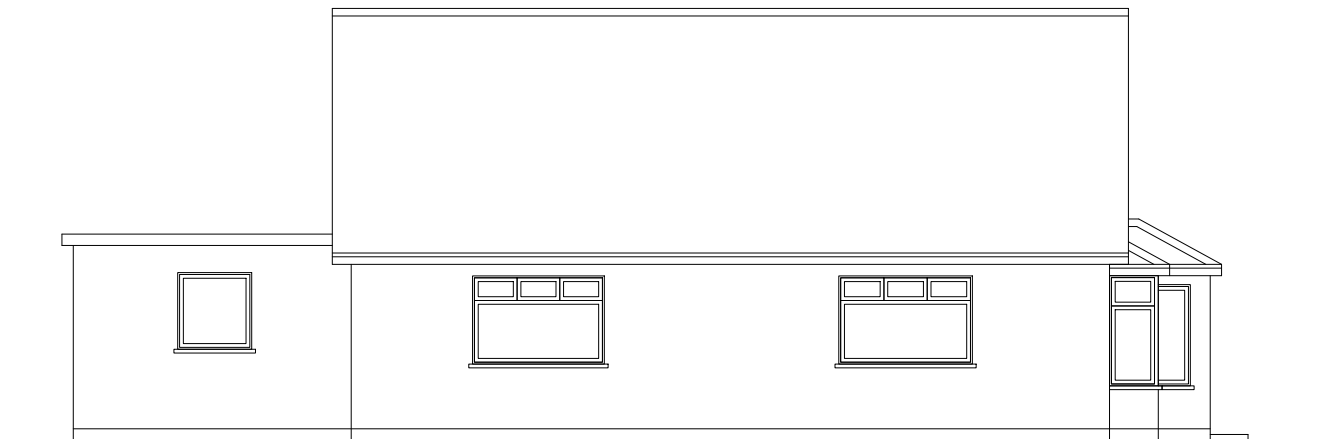

Existing Side Elevation
Scale 1:100

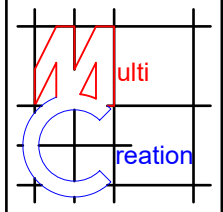

	Project: 73 Pole Hill Road, Uxbridge, UB10 0QB	Title: Existing Ground Floor Plan & Elevations	Scale: 1:100 @ A3
			Date: 06 2024
			Drawing No.: 3771/01/JG
			Revision
239 Western Road, Southall, Middx, UB2 5HS Tel: 020 8571 1369 info@multicreation.co.uk			



Proposed Ground Floor Plan

Scale 1:50

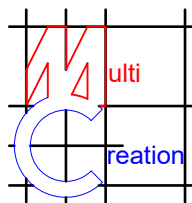

	Project: 73 Pole Hill Road, Uxbridge, UB10 0QB	Title: Proposed Ground Floor Plan	Scale: 1:50 @ A3
			Date: 06 2024
			Drawing No.: 3771/02/JG
			Revision
239 Western Road, Southall, Middx, UB2 5HS Tel: 020 8571 1369 info@multicreation.co.uk			

All work to comply with current building regulations and codes of practice

Do not scale from drawings all dimensions to be checked on site before the start of any work

Proposed External Finish Materials to Match Existing External Finish Materials



Proposed Front Elevation
Scale 1:100

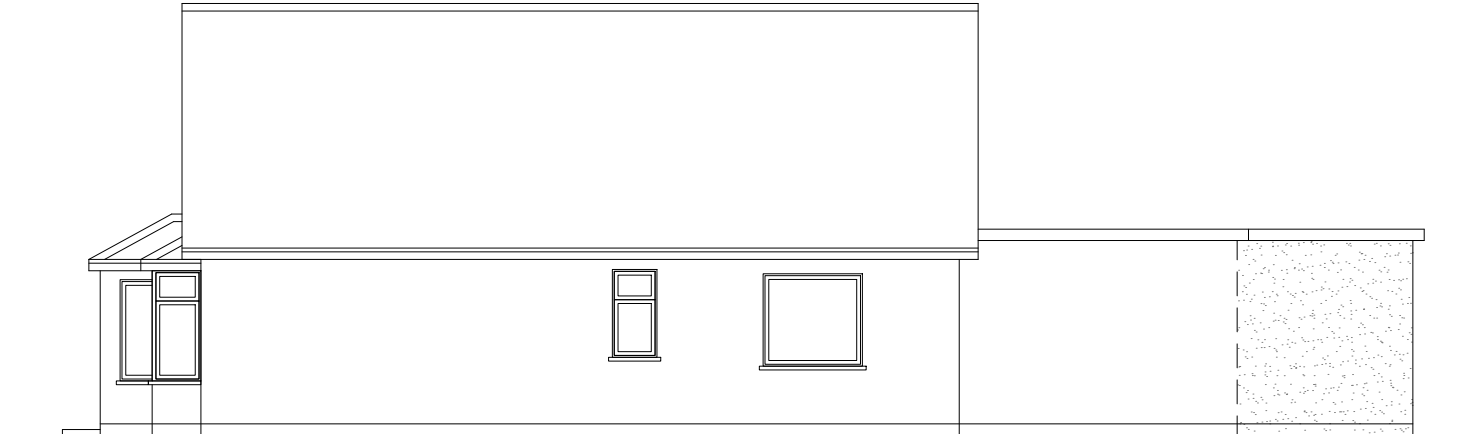

Proposed Side Elevation
Scale 1:100

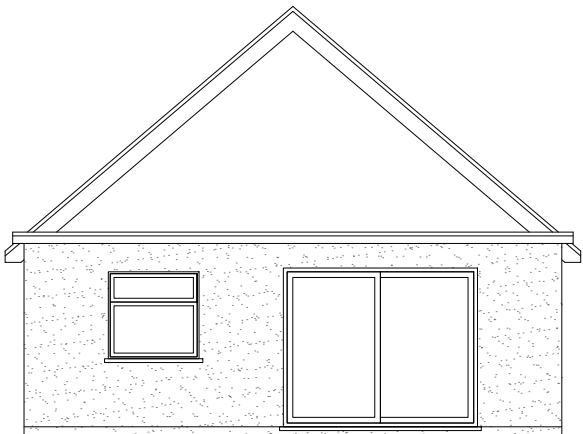

Proposed Rear Elevation
Scale 1:100

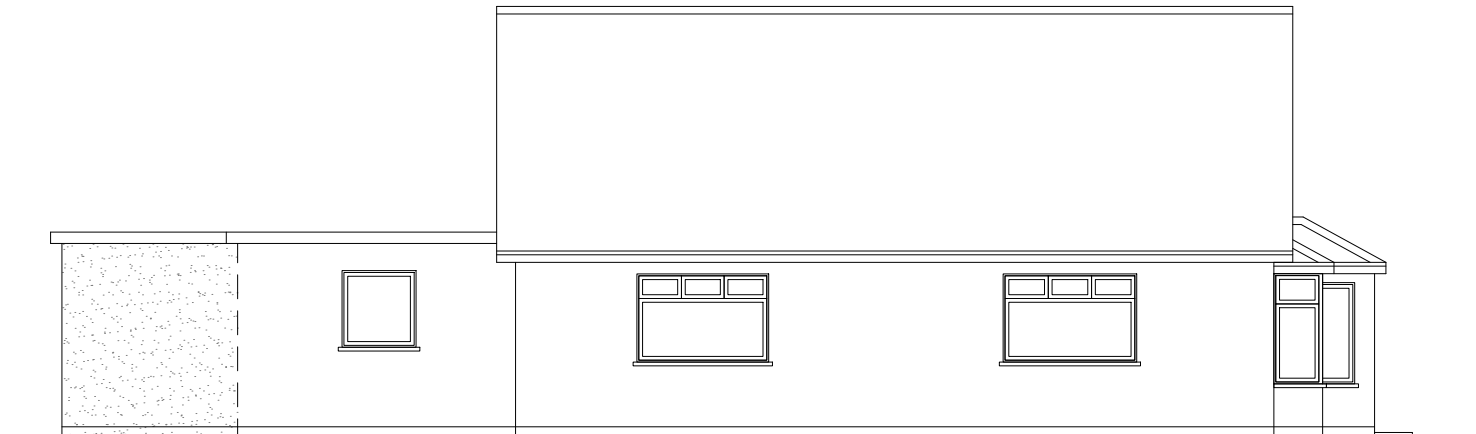

Proposed Side Elevation
Scale 1:100

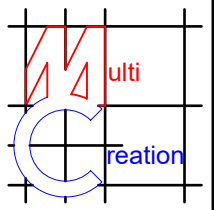

	Project: 73 Pole Hill Road, Uxbridge, UB10 0QB	Title: Proposed Elevations	Scale: 1:100 @ A3
			Date: 06 2024
			Drawing No.: 3771/03/JG
			Revision
239 Western Road, Southall, Middx, UB2 5HS Tel: 020 8571 1369 info@multicreation.co.uk			