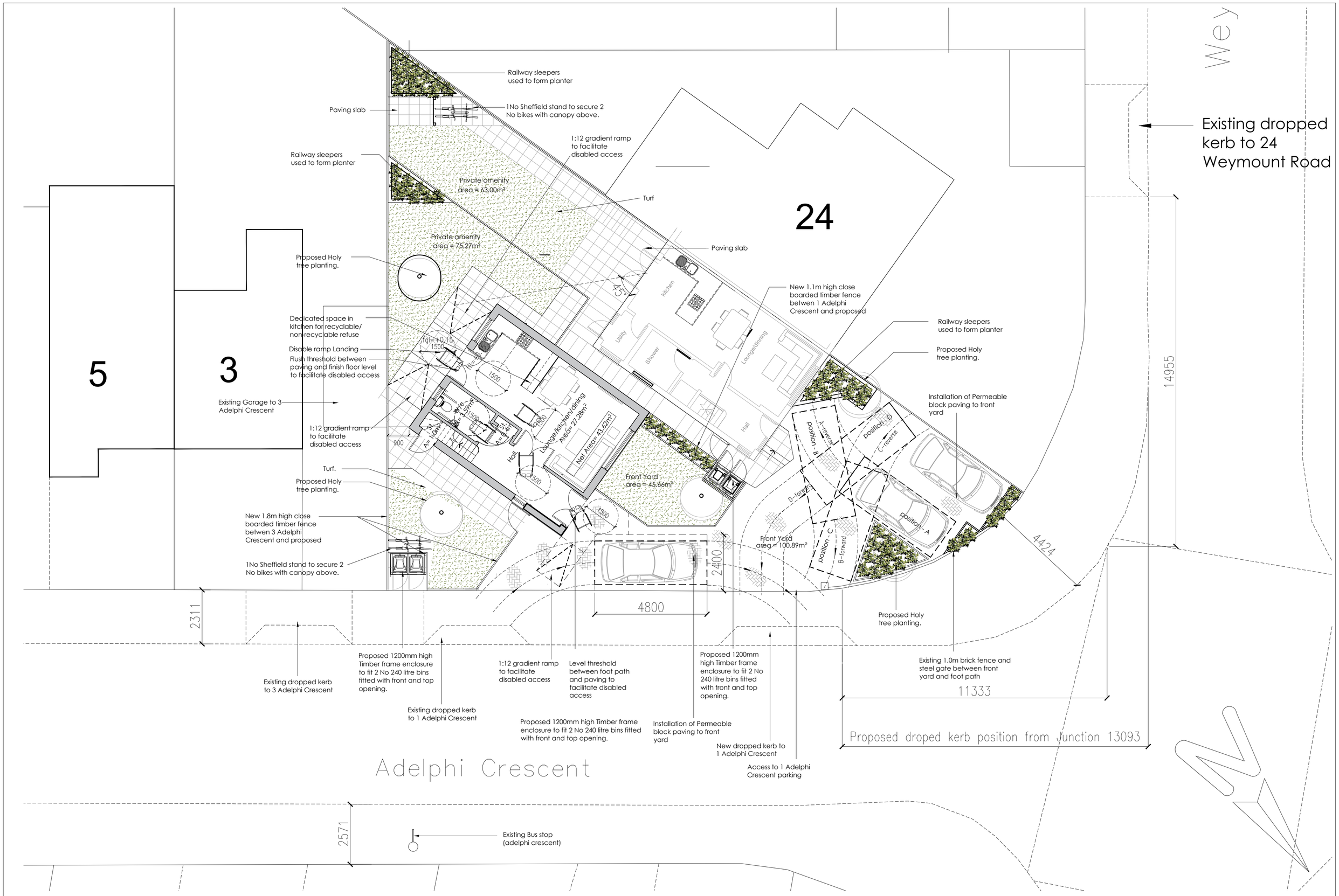


Fayeh Development Consultants.

Fayeh Development Consultants,
206 Hillingdon Street London SE17 3JD
Tel: 07956965267
Email: dapofdc@gmail.com
Web: https://www.fayehdevelopments.com/

SITE ADDRESS:
1 Adelphi Crescent Hayes
UB4 8LY

DESCRIPTION: Detached House

Proposed Ground floor plan

DATE: May 2020
SCALE: 1:100 @A2
DRAWING No: FDC/20/04/07d

1 .5 0 1 2 3 4 5 METERS