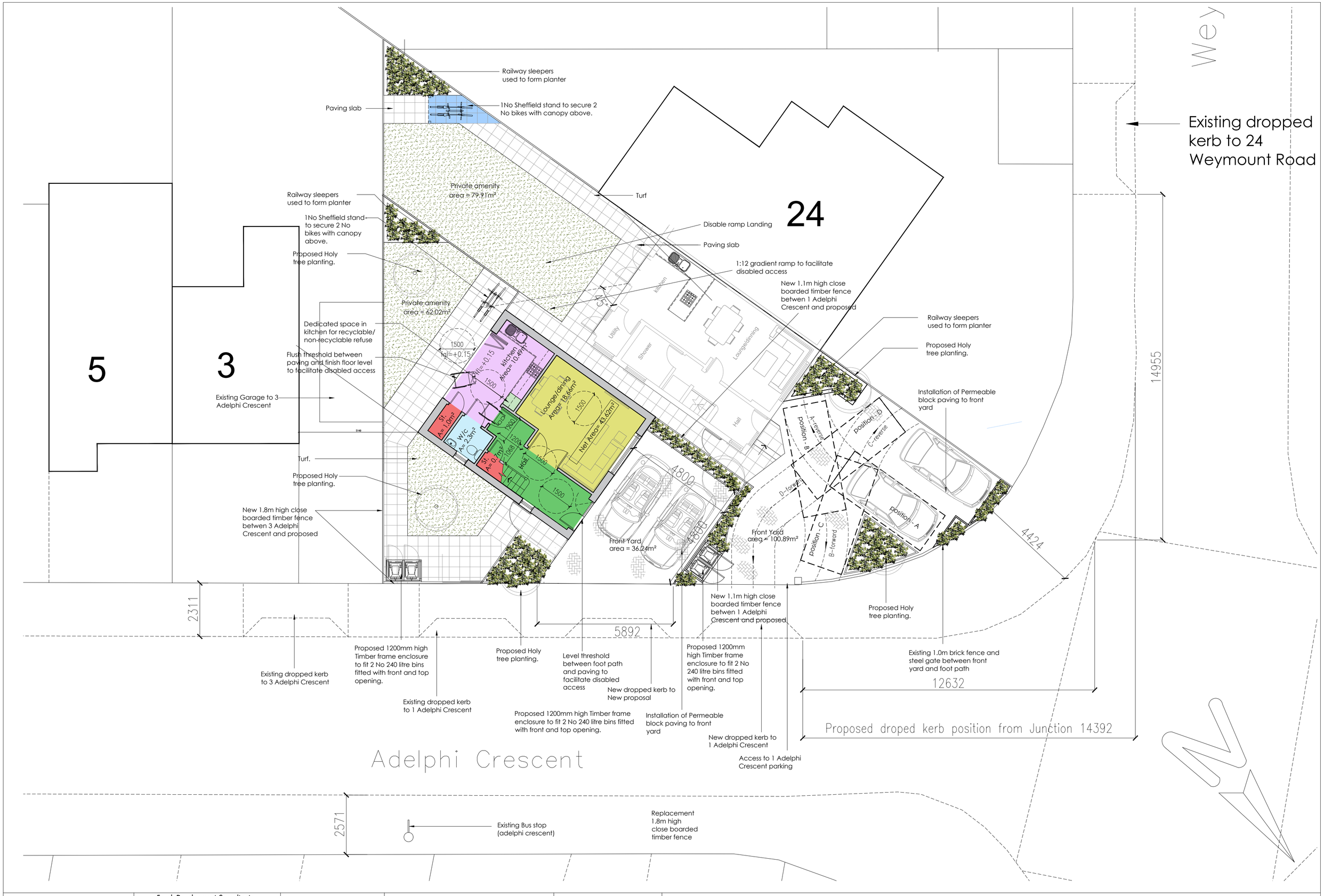

Fayeh Development Consultants.	Fayeh Development Consultants, 206 Hillingdon Street London SE17 3JD Tel: 07956965267 Email: dapofdc@gmail.com Web: https://www.fayehdevelopments.com/	SITE ADDRESS: 1 Adelphi Crescent Hayes UB4 8LY	DESCRIPTION: Detached House Proposed Ground floor plan	DATE: May 2020 SCALE: 1:100 @A2 DRAWING No: FDC/20/04/07c