

21 Norfolk Road Ridge Line



Pitched Roof over front Dormer (previously flat roof) to match style of 16 Norfolk Road

## Front Elevation

1 : 100

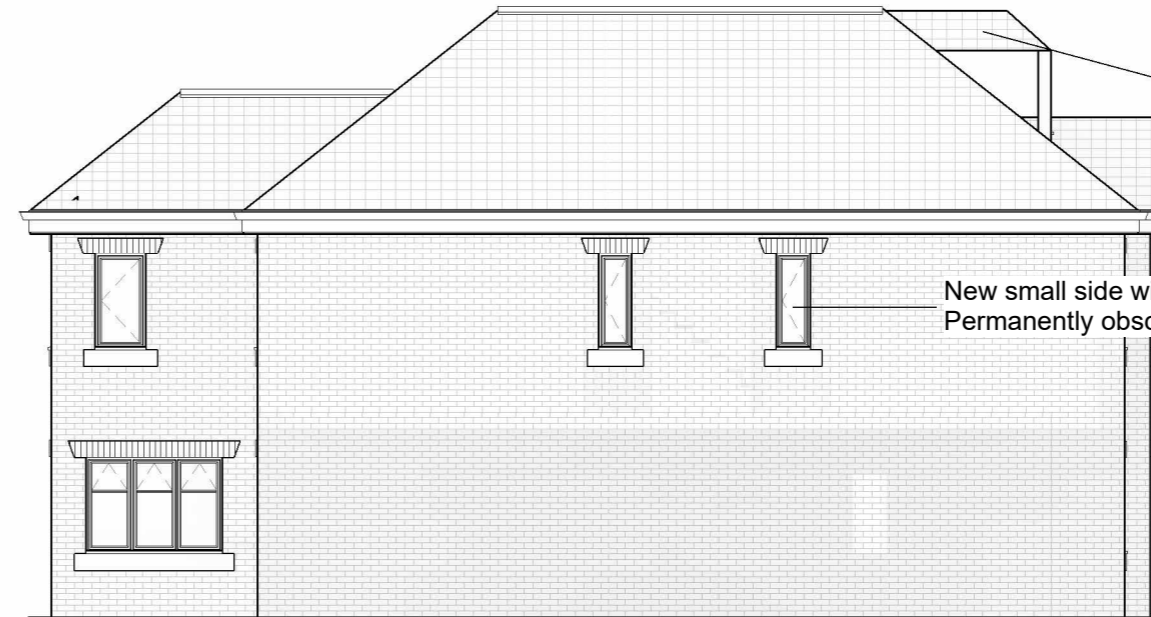

Confirmation 1: Ridge Height remain as approved plans. Ridge Height for neighbour shown for reference

1) Pitched Roof over front Dormer (previously flat roof) to match style of 16 Norfolk Road

New small side window to Left Elevation at First Floor  
Permanently obscured glazed to Pilkington scale 4

Confirmation 3: Depth of dwelling to match approved plans

## Left Side Elevation

1 : 100

Confirmation 2: Ground levels are maintained to approved plans



## Rear Elevation

1 : 100



New small side window to Right Elevation at Ground Floor  
Permanently obscured glazed to Pilkington scale 4

## Right Side Elevation

1 : 100

PURPOSE OF ISSUE Planning Drawings - Non- Material		
PROJECT Self-Build Family Home 23 Norfolk Road, Uxbridge		
Alter Dormer with Pitched Roof over (previously Flat Roof) and Fenestration changes		
TITLE Amended Elevations		
SCALE (@ A3) 1 : 100	DATE 26/06/2023	
DRAWING NUMBER AE04D		REV P01