

PROPOSED DRAWINGS

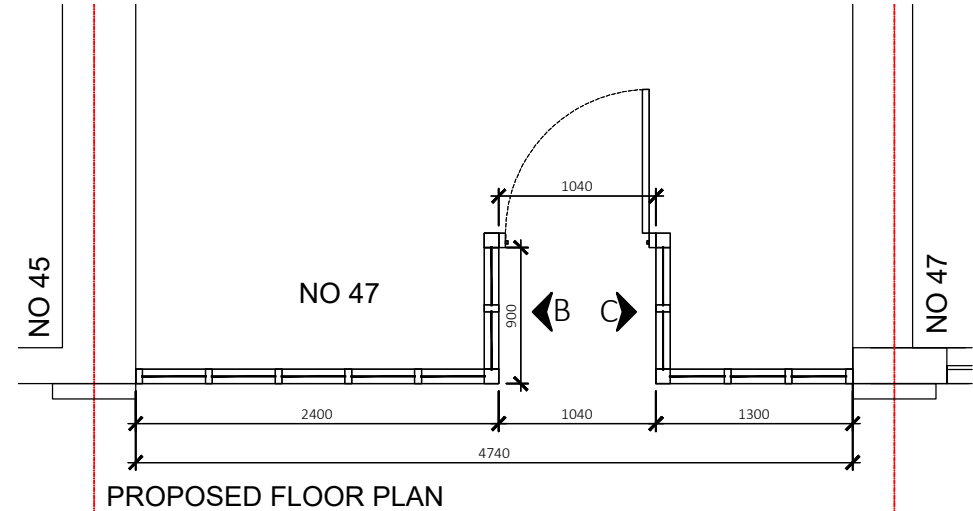

NOTES:

1. The hardwood timber to be used to construct the new shopfront will be 'SAPELE' from the family of 'MAHOGANY'.
2. The hardwood frame to be used will be constructed with 45mm x 95mm sections.
3. We will use slimline sections (25mm) to divide the mullions & transoms to give a Georgian, effect windows on the side screens as previous design.
4. The door design will have the glazed area on the top divided by Mullions & transoms as the original design indicated.
5. The overhead section on top of the door will have fixed window panel.
6. The bottom part of the door will have solid Fielded Panels as per the old design.
7. The door will have Mid rail & a letter Plate will be installed as previous.
8. The Riser will be constructed with 18mm Marine Ply.
9. The Riser will be painted White as the old design.
10. The glazing to be used for both the door, overhead panel & side screens will be 8.8mm Laminated Safety Glass.
11. Windows on First Floor to be reinstated
12. Window details as per drawing above and Heritage statement
13. Window material - Aluminum, openings as above, white



CLIENT:

UNITED TIMBER

REF No: 230911 No. 04
PROJECT: 47 Swakeleys Rd, Ickenham, UB10 8DG
DATE: SEPTEMBER 2023
REV: REV B

Drawings to be checked, signed & dated by the client.

Disclaimer: Please note, the dimensions and the design element indicated hereby on the drawings are deemed to be approximate and are subject to variance. These dimensions and the design element should not be read or construed in conjunction with the pending said installation. You hereby irrevocably indemnify Trojan Security Corporation (UK) Ltd t/a United Timber and its affiliates against all and any such claims.

Client is fully responsible for electrical supply and for planning consent from the local authority.

All designs submitted are part of the confidential presentation and cannot be copied in part or full without written consent of the originator; United Timber

unitedtimber