

1
5698 PL
200

PROPOSED GROUND FLOOR PLAN
1:100 @ A1

0 Scale 1:100 5m 10m

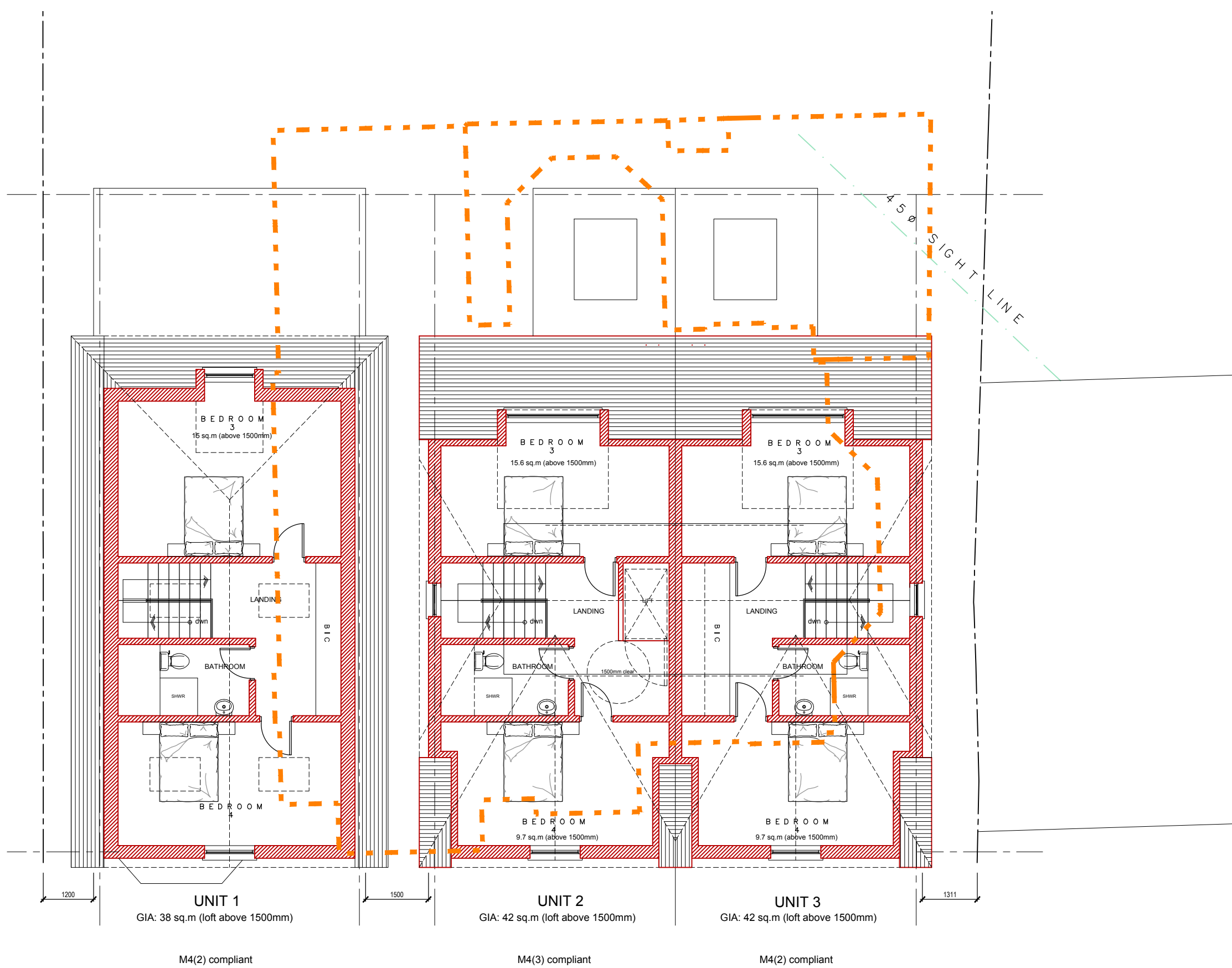

3
5698 PL
200

PROPOSED LOFT PLAN
1:100 @ A1

0 Scale 1:100 5m 10m



2
5698 PL
200

PROPOSED FIRST FLOOR PLAN
1:100 @ A1

0 Scale 1:100 5m 10m



4
5698 PL
200

PROPOSED ROOF PLAN
1:100 @ A1

0 Scale 1:100 5m 10m

Amendments/Notes

Rev. Detail By Date

Existing



ISSUED FOR PLANNING

All dimensions and levels to be checked on site by contractor prior to preparation of shop drawings and commencement of work on site.
This drawing and the copyrights and patents therein are the property of the Architect and may not be used or reproduced without consent.
This drawing is to be read in conjunction with all relevant consultants and/or specialist's drawings/documents and any discrepancies or variations are to be notified to the Architect before the affected work commences.
All works on site are to be carried out fully in accordance with current CDM regulations and recommendations, current Building Regulations, British Standards and Codes of Practice as appropriate.

Project

29 Duck's Hill Road
Hillingdon
Northwood
HA6 2NW

Drawing

PROPOSED PLANS

**SEABROOK
ARCHITECTS**

CHARTERED ARCHITECTS

Unit17, Chiltern Court, Ashridge Road,
Chesham, Bucks, HP5 2PX
Tel: 01494 778918
e-mail: info@gsparchitects.co.uk

Drawn By DM Date 24.04.2023

Checked By . Date .

Approved By . Scale 1:100 @ A1

Drawing No. 5698 PL 200 Rev. D