

NOTES

1. All dimensions are to be checked on site prior to the commencement of work and any discrepancy is to be reported to the construction manager before construction.
  2. All work is to comply with current Building Regulations and allied legislation.
  3. All contractors and sub-contractors must ensure that they have the latest issue of this drawing and details before the commencement of work on site.
  4. All materials are to be used and installed in strict compliance with the relevant manufacturers instructions and recommendations.
  5. All works on site, managed and implemented as a result of the design indicated on this drawing, are to be given full consideration for compliance with the Health and Safety (COP) Regulations in respect of design and implementation on site and no works are to be undertaken if it is considered that compliance with the Building Regulations cannot be achieved.
  6. All dimensions shown in millimetres.
1. Footprint of buildings shown at 10m above ground level.

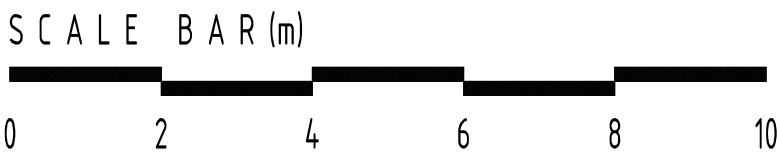

A	09-12-2025	Drawing amended
rev:	date:	description:
scale:	1 : 100	A1 date: 04 / 10 / 2021
drawing no:	1334 / P2 / VOC / 3 <sup>A</sup>	drawn: FJ
drawing:	PLANNING PROPOSALS ELEVATIONS	
project:	LAND AT SILVER BIRCHES, TILE KILN LANE, HAREFIELD, UB9 6LU	
client:	MR P. WILLMOTT	

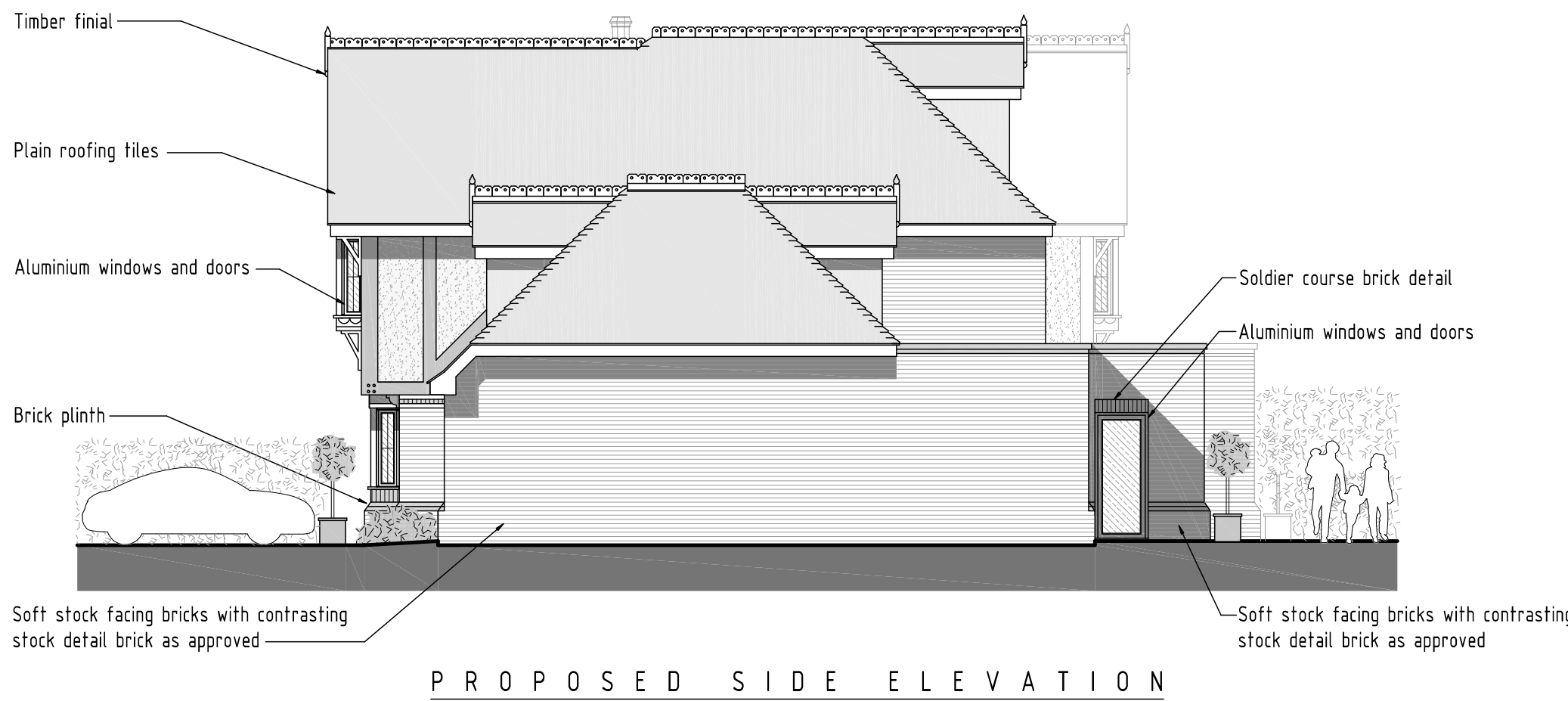
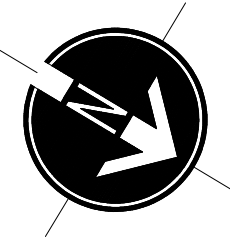

DUSEK DESIGN ASSOCIATES LTD  
ARCHITECTURE + PLANNING  
01895 831 103  
info@dusek.co.uk  
www.dusek.co.uk