

DEMOLITION SEQUENCE

1. PROVIDE SECURITY FENCING AROUND THE SITE.
2. ISOLATE ELECTRIC AND GAS SERVICES
3. REMOVE ROOF TILES, RIDGE TILES AND CART AWAY RUBBLE
4. REMOVE BATTERS, AND GUTTERING
5. REMOVE FASCIA AND SOFFIT BOARDS.
6. REMOVE CEILING AND ISOLATE WIRING, POWER AND ELECTRIC SOCKETS.
7. REMOVE WINDOWS AND DOORS AND PROTECT RETAINED STRUCTURE

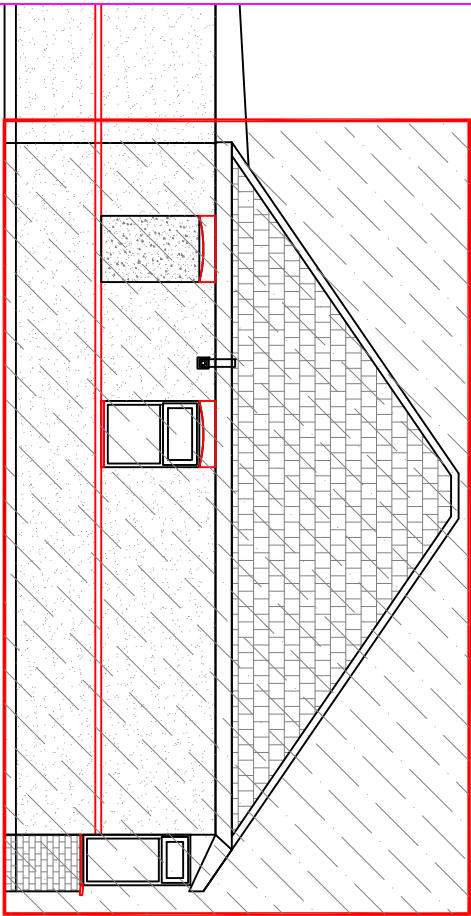

SIDE ELEVATION FROM SIDE ACCESS WAY

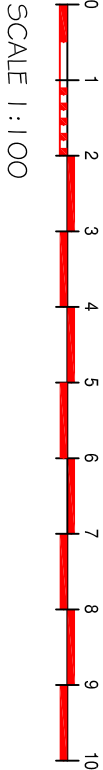
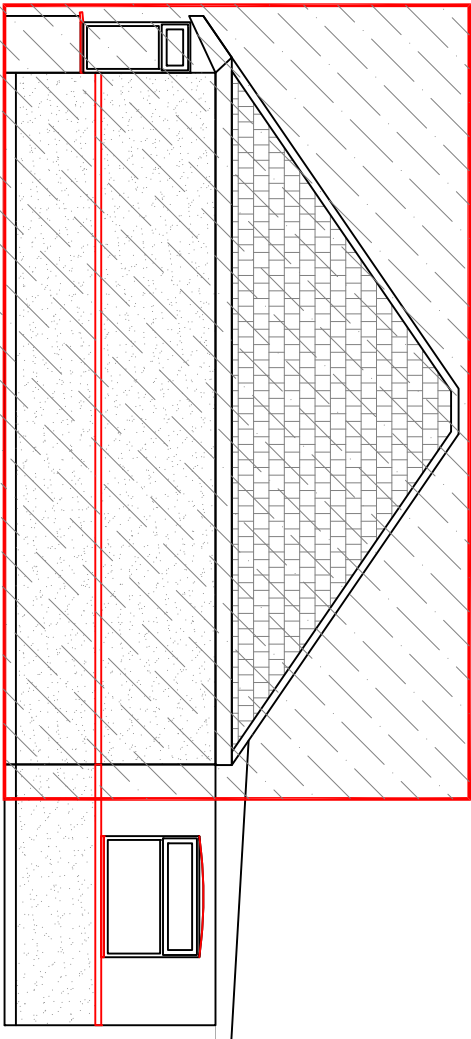

SIDE ELEVATION FROM OPPOSITE SIDE

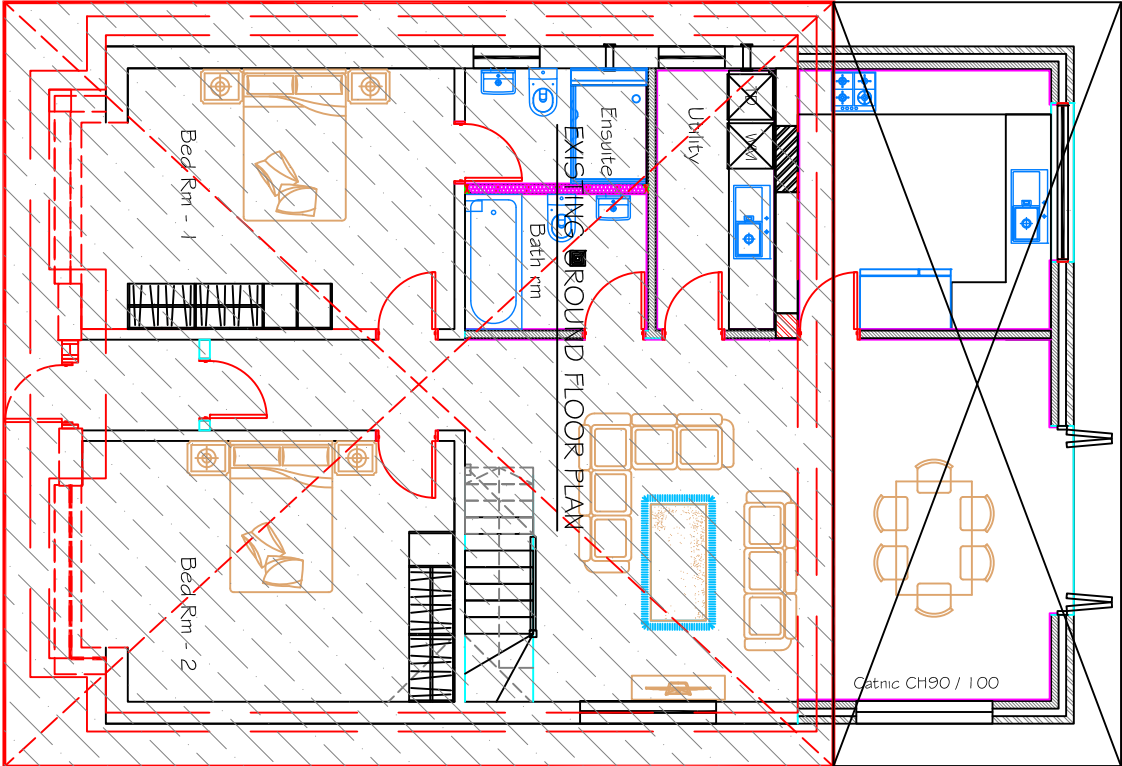

GROUND FLOOR PLAN

8. REMOVE LAMINATED FLOORING
9. REMOVE SKIRTING BOARDS.
10. DEMOLISH INTERNAL WALLS AND CART AWAY RUBBISH.
11. DEMOLISH EXTERNAL WALLS DOWN TO DPC AND RETAIN RUBBLE FOR USE AS HARDCORE.
12. GRUB OUT WALLS BELOW DPC TO TOP OF FOUNDATIONS
13. GRUB OUT EXISTING FOUNDATIONS

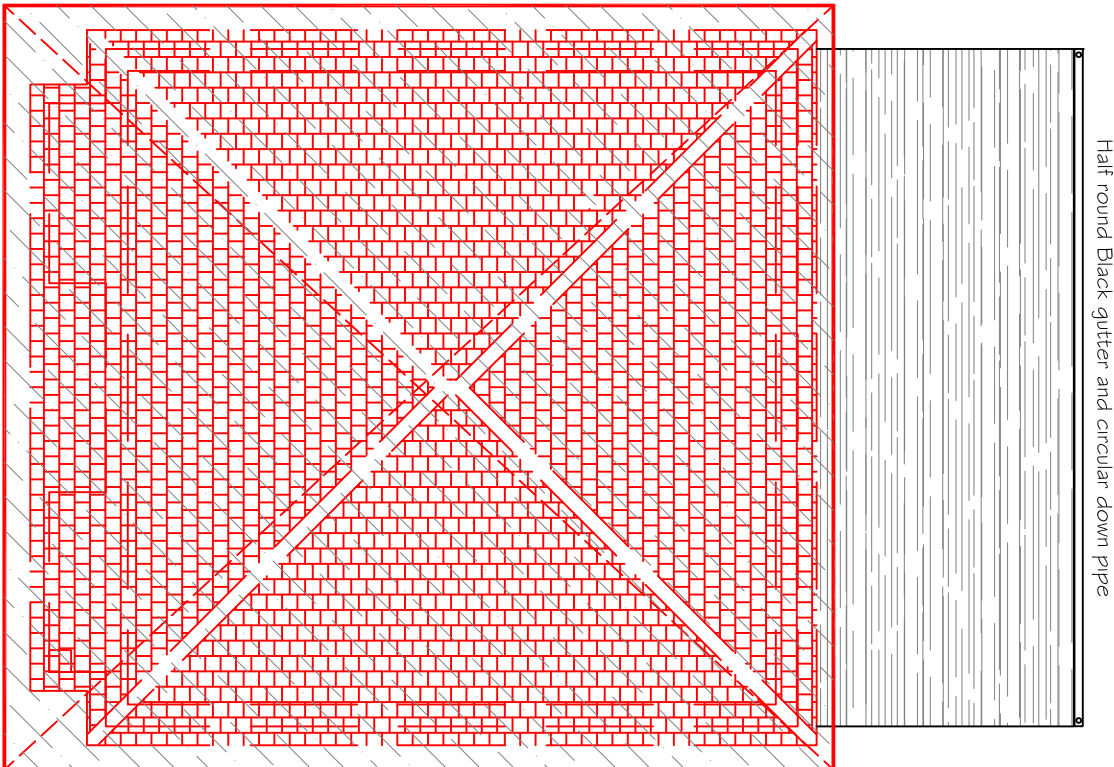

ROOF PLAN

DEMOLITION PLAN

Har - Gunn Associates Ltd		Drawing Name		Location		Scale	
Tel: 020 917 9296 Mob: 07803 619161		PROPOSED DEMOLITION		69 Walford Road Uxbridge, UB8 2NQ		1 : 100	
Email: hargunn@aol.com www.hargunn.co.uk		Date		Dwg No 1765 / 2024 / D-01		Rev	
Rev		Revision Note		Date		April 2024	

This drawing remains the property of HAR - Gunn Associates Ltd and shall not be reproduced or altered without prior written permission.

Do not scale off drawings. Check all dimensions on site and report any discrepancies before commencing work. All figured dimensions are millimeters unless noted otherwise.