

© this drawing and the building works depicted are the copyright of **idp** and may not be reproduced or amended except by written permission. no liability will be accepted for amendments made by other persons.

all dimensions to be checked on site and architect notified of any discrepancies prior to commencement.  
**do not scale.**

notes:

Drawing based on survey and lease info provided by others

024681012

scale 1:200metres



elevation 1 | front (victoria road streetscene)

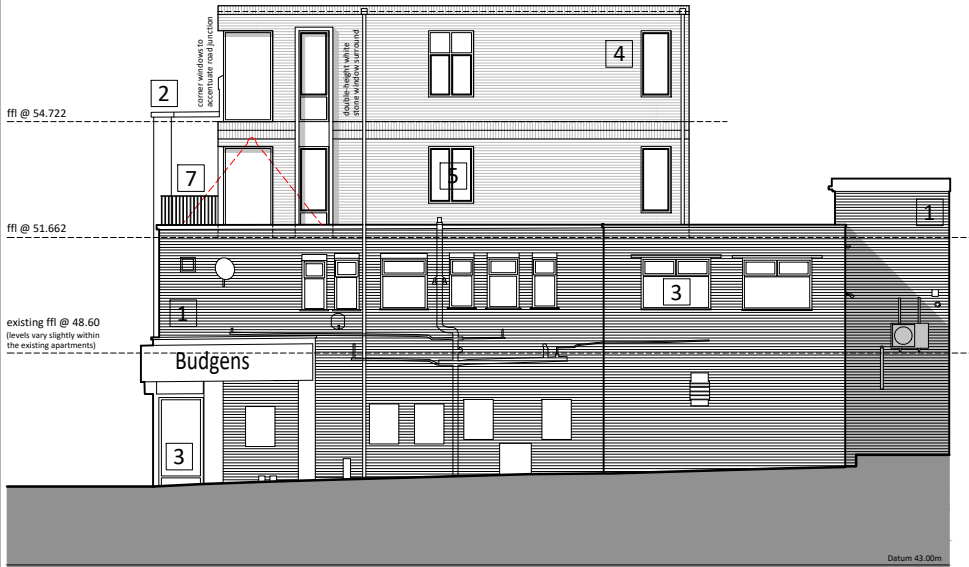

elevation 2 | side (linden avenue)

- 1

Existing facing brickwork laid in flemish bond (colour: brown/dark red); soldier coursing applied to window heads
- 2

Existing stone features (incl. flat roof coping)
- 3

Existing aluminium polyester powder coated framed windows and doors (colour: white) with matching cills and infill panels; colour variations to some of the retail units along the main elevation
- 4

New facing brickwork laid in flemish bond (colour: brown/dark red to match existing); soldier coursing applied to parapet walls and to accentuate floor divisions
- 5

Aluminium polyester powder coated framed windows, doors and rooflights with solar glass where required (colour: TBC); opening lights subject to detailed design; associated window surrounds designed in corten to match relevant facade details
- 6

2-3mm thick corten steel cladding (naturally weathered, brushed and wiped clean); crystal clear one-part air cured coating for corten and bare carbon steel (Bromoco CT-7571-T Corten Sealer or similar approved) to be applied to all exposed panels to ensure colour/texture protection and maintenance free application

All panels to allow for faced-fixed fixing detail; external shadow gap joints to vary between 5-15mm to accentuate specific panels (of varying sizes), which are to be laid in random manner to ensure vibrancy
- 7

Metal balustrade to all balconies and decking (corten finish to match other detailing)

Square aluminium rainwater downpipes and hoppers (colour TBC); hidden rainwater gutters and downpipes where applicable

A 09.06.2023 | Layouts and elevations updated to incorporate design team's comments - as per feedback received via emails on 2nd Jun 23 (FF)

rev:    date:    comment(s):    name:    check:

IDP

ARCHITECTS.

URBAN DESIGNERS.

PLANNERS.

PROJECT MANAGERS.

LANDSCAPE ARCHITECTS.

WE ARE IDP.

status:

PLANNING

3

client:

Urbanhold Ltd

job:

25-49 Victoria Road, Ruislip Manor

title:

elevations | front & side (linden avenue)

drawn:

ff

date:

May 23

checked:

ff

scale @ a3:

1:200

job no:

C4163

drg no:

020A

IDP GROUP 27 SPON STREET COVENTRY CV1 3BA

T: +44 (0)24 7652 7600 E:info@idpgroup.com

www.weareidp.com