

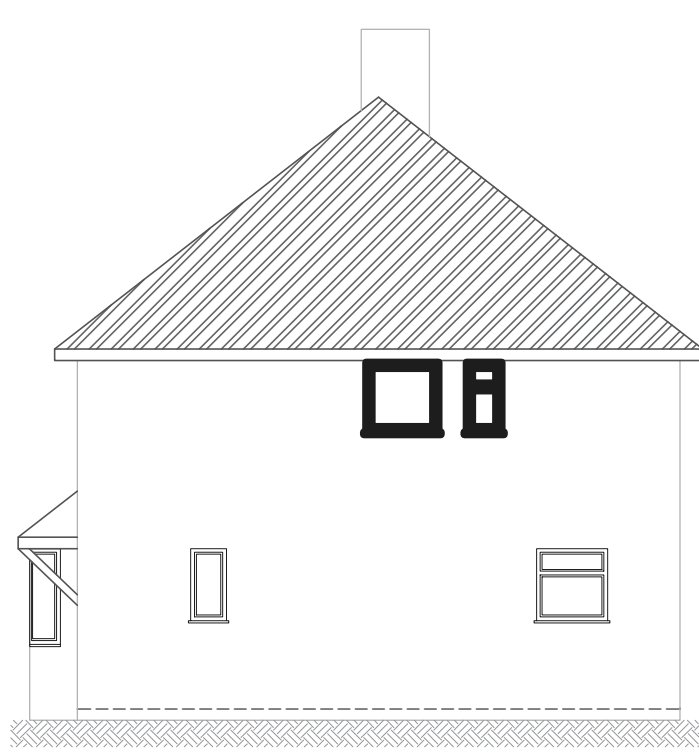

EXISTING FRONT ELEVATION



EXISTING REAR ELEVATION



EXISTING SIDE ELEVATION

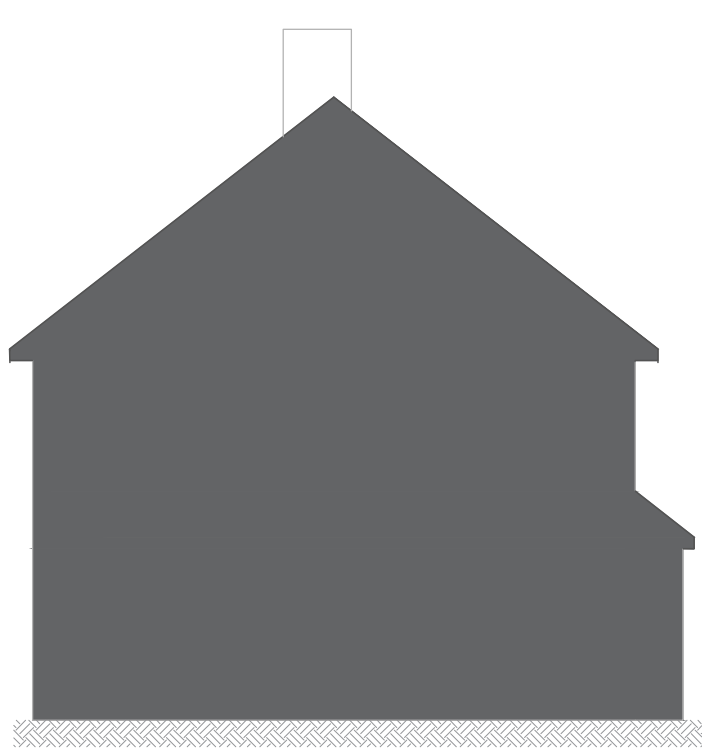

EXISTING SIDE ELEVATION

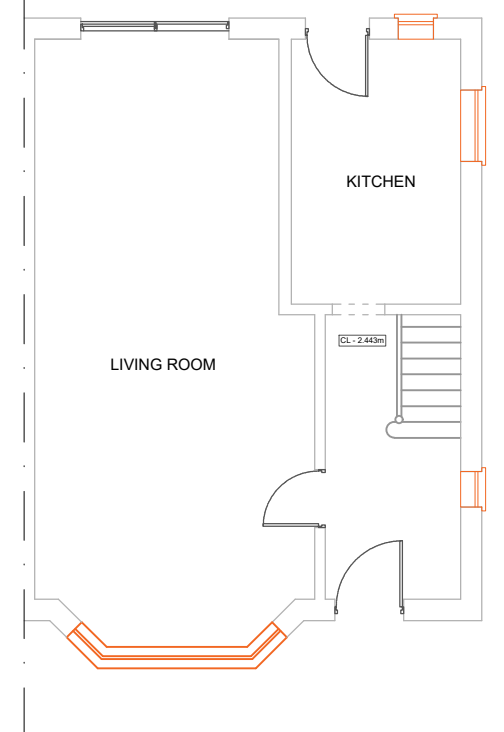

EXISTING GROUND FLOOR PLAN

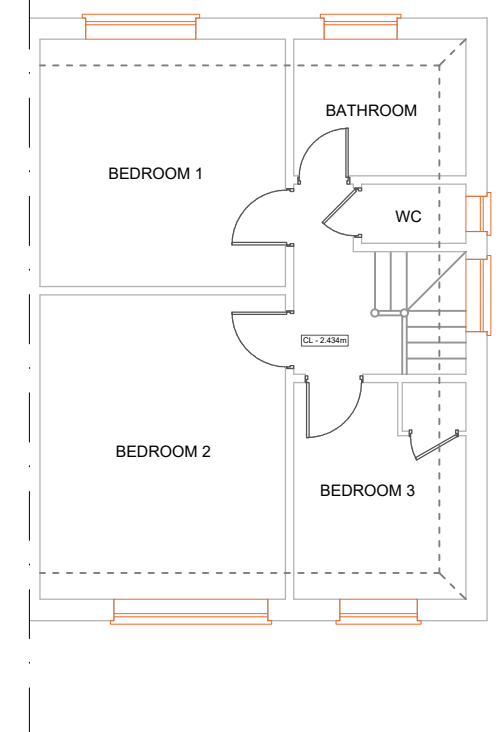

EXISTING 1ST FLOOR PLAN

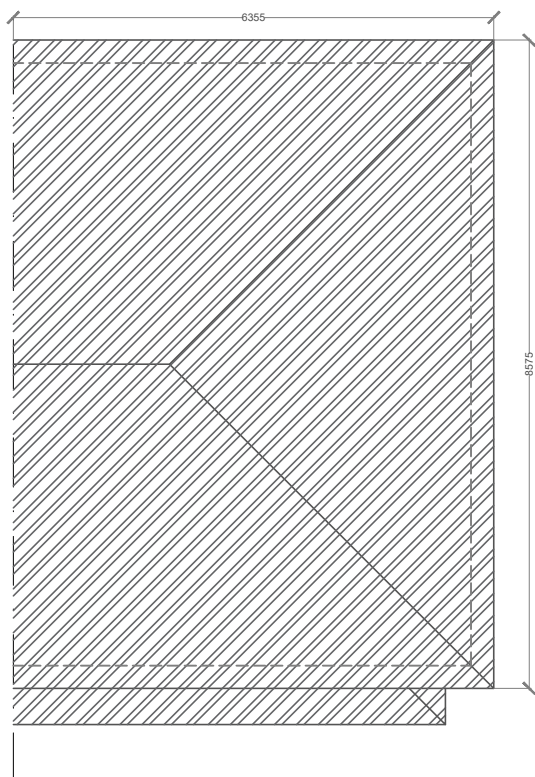

EXISTING ROOF PLAN

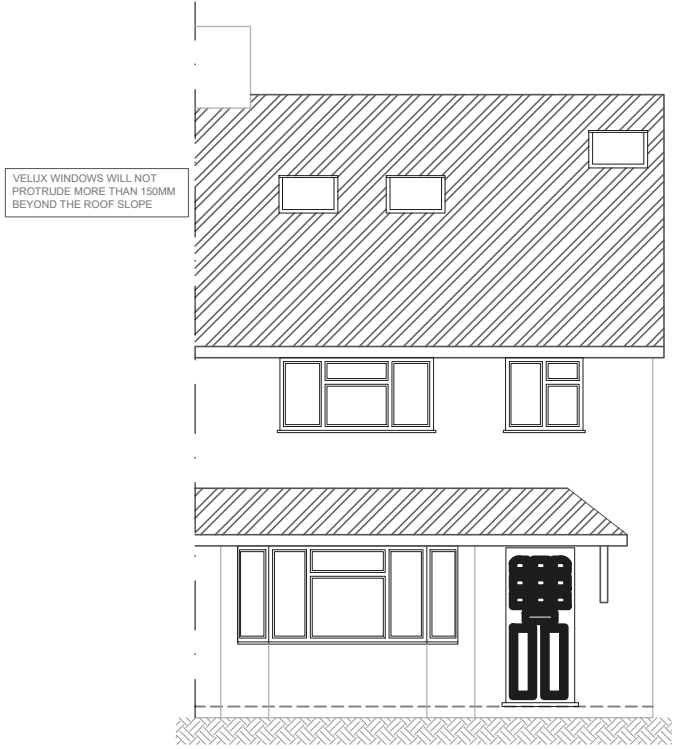

PROPOSED FRONT ELEVATION

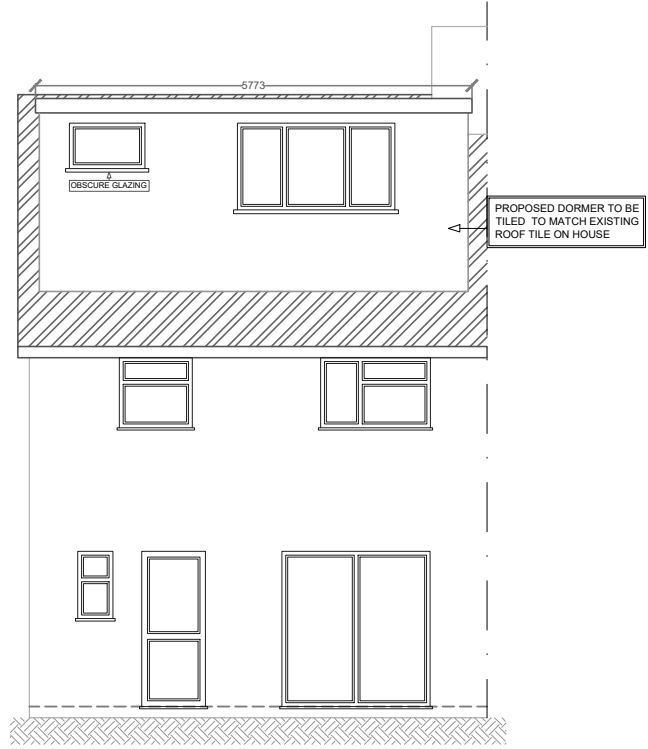

PROPOSED REAR ELEVATION

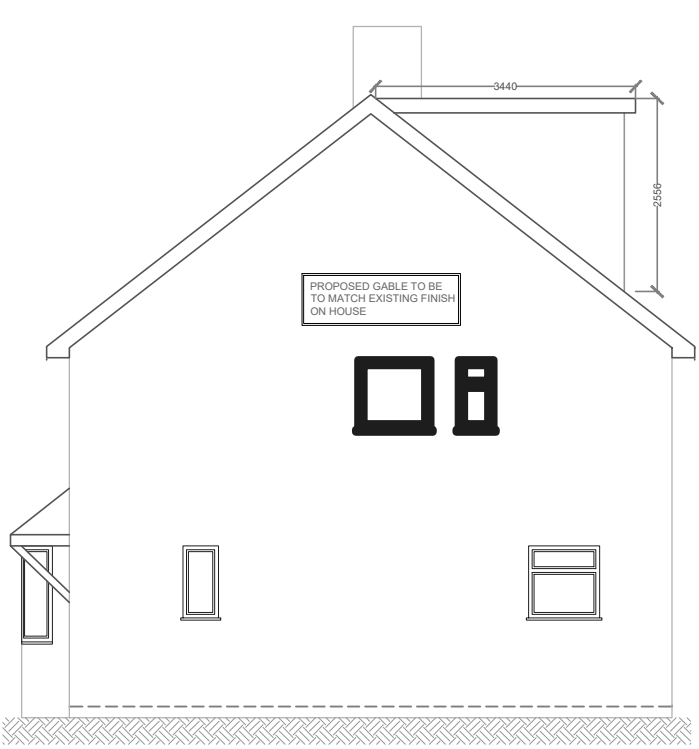

PROPOSED SIDE ELEVATION

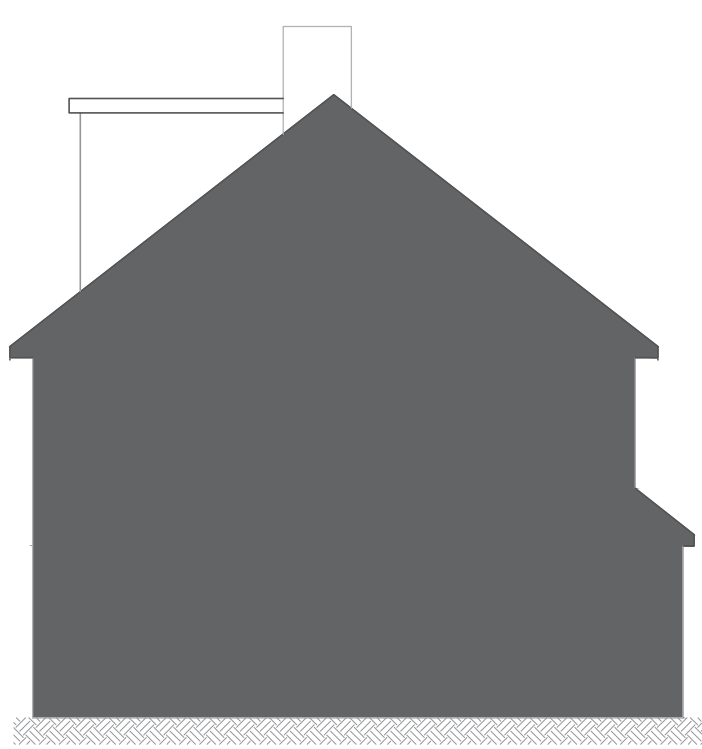

PROPOSED SIDE ELEVATION

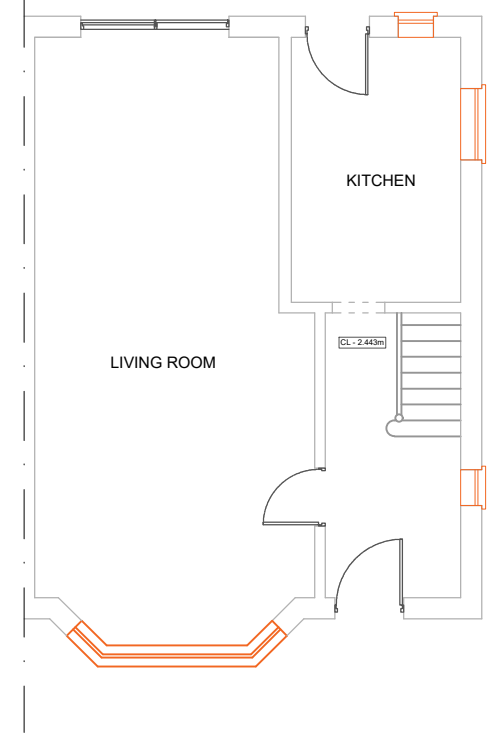

EXISTING GROUND FLOOR PLAN

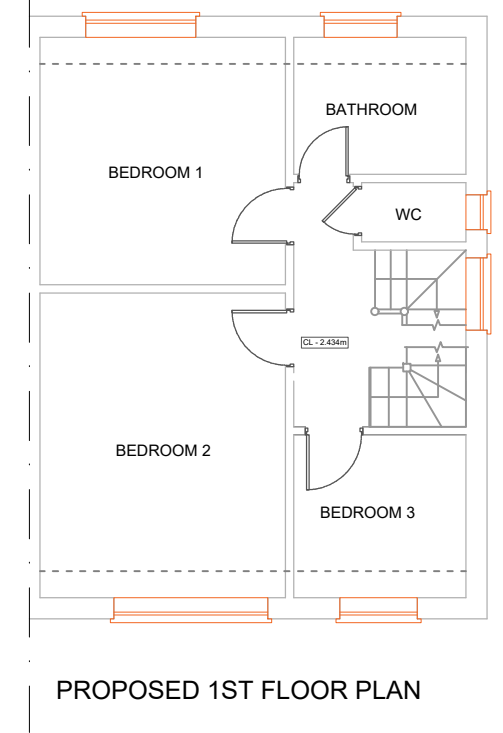

PROPOSED 1ST FLOOR PLAN

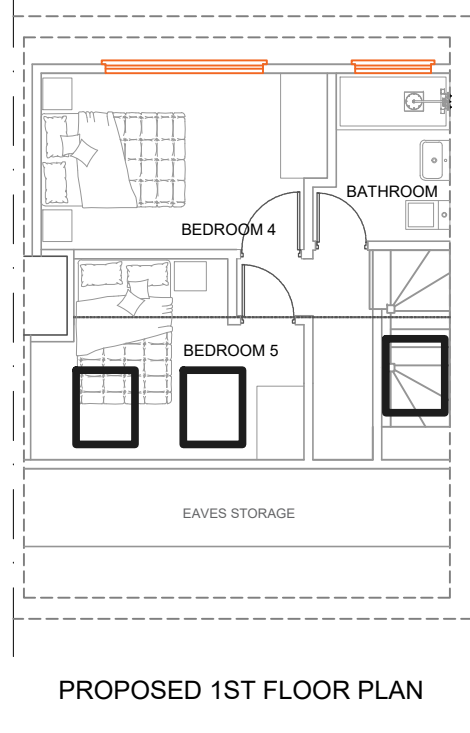

PROPOSED 1ST FLOOR PLAN

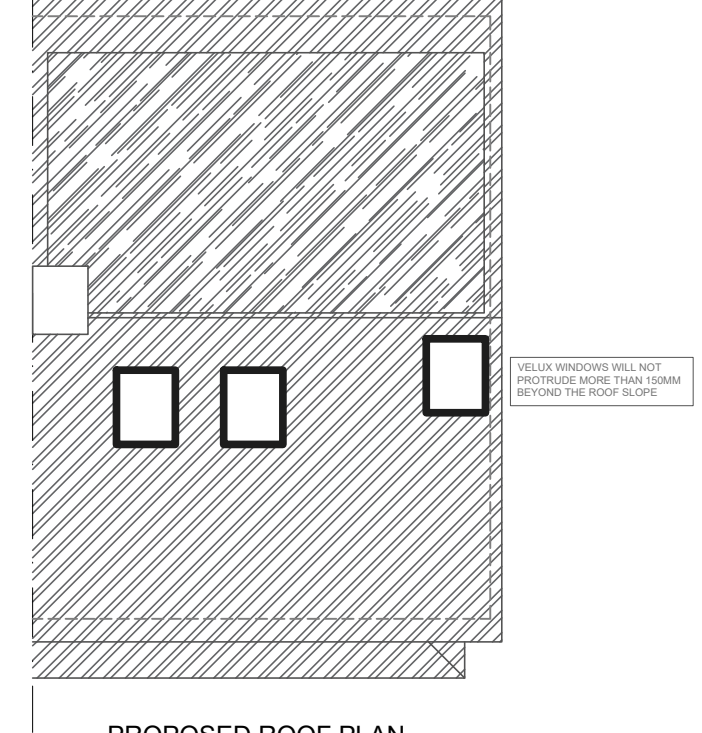

PROPOSED ROOF PLAN

- Notes
1. This drawing is issued for planning purposes. Do not scale from the drawing for the purposes of construction.
 2. Structure to be in accordance with Structural Engineers drawings.
 3. All works to be carried out as per building regulations & approvals of statutory authorities
 4. Party wall/fence matters to be agreed with adjoining owners

R1	For planning	10/06/2022	JSB	
----	--------------	------------	-----	--

Rev	Revision Note	Revision Date	Drawn by	Checked by
-----	---------------	---------------	----------	------------

Project

51 ST MARYS ROAD

Drawing
PL-253.2 ALT Existing and proposed plans and elevations

Designer
N-JAG
ARCHITECTURE
5 Beech Drive, Rickmansworth, Hertfordshire, WD3 9JL
Tel: 0203 488 3148
Email: jagg@n-jag.com

Drawing status
For planning

R1									
----	--	--	--	--	--	--	--	--	--

Drawn by	JSB	Checked by	
----------	-----	------------	--

Date	JUNE 2022	Scale @ A1	1:100
------	-----------	------------	-------