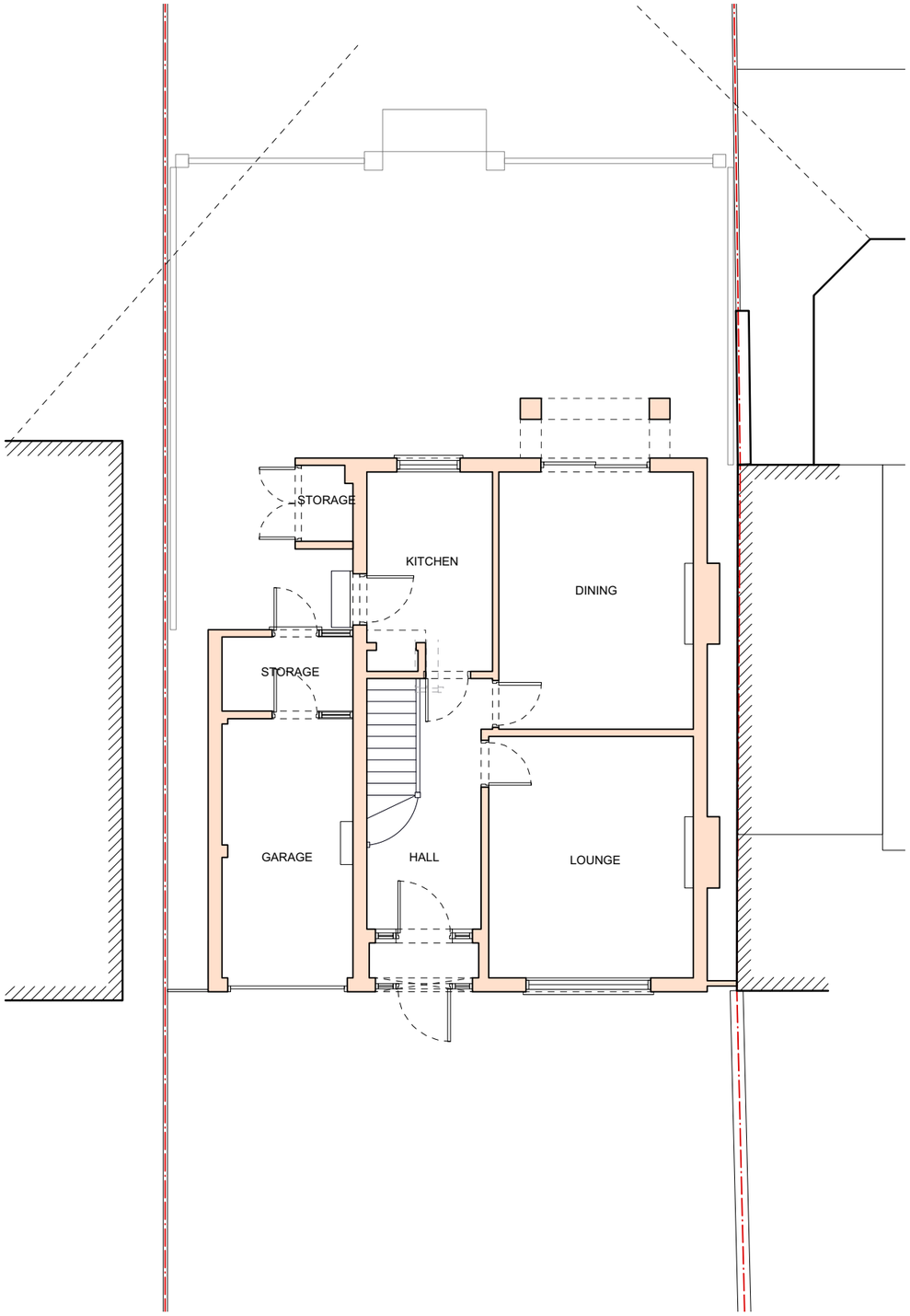

01 SK-02 EXISTING GROUND FLOOR
1:100@A3

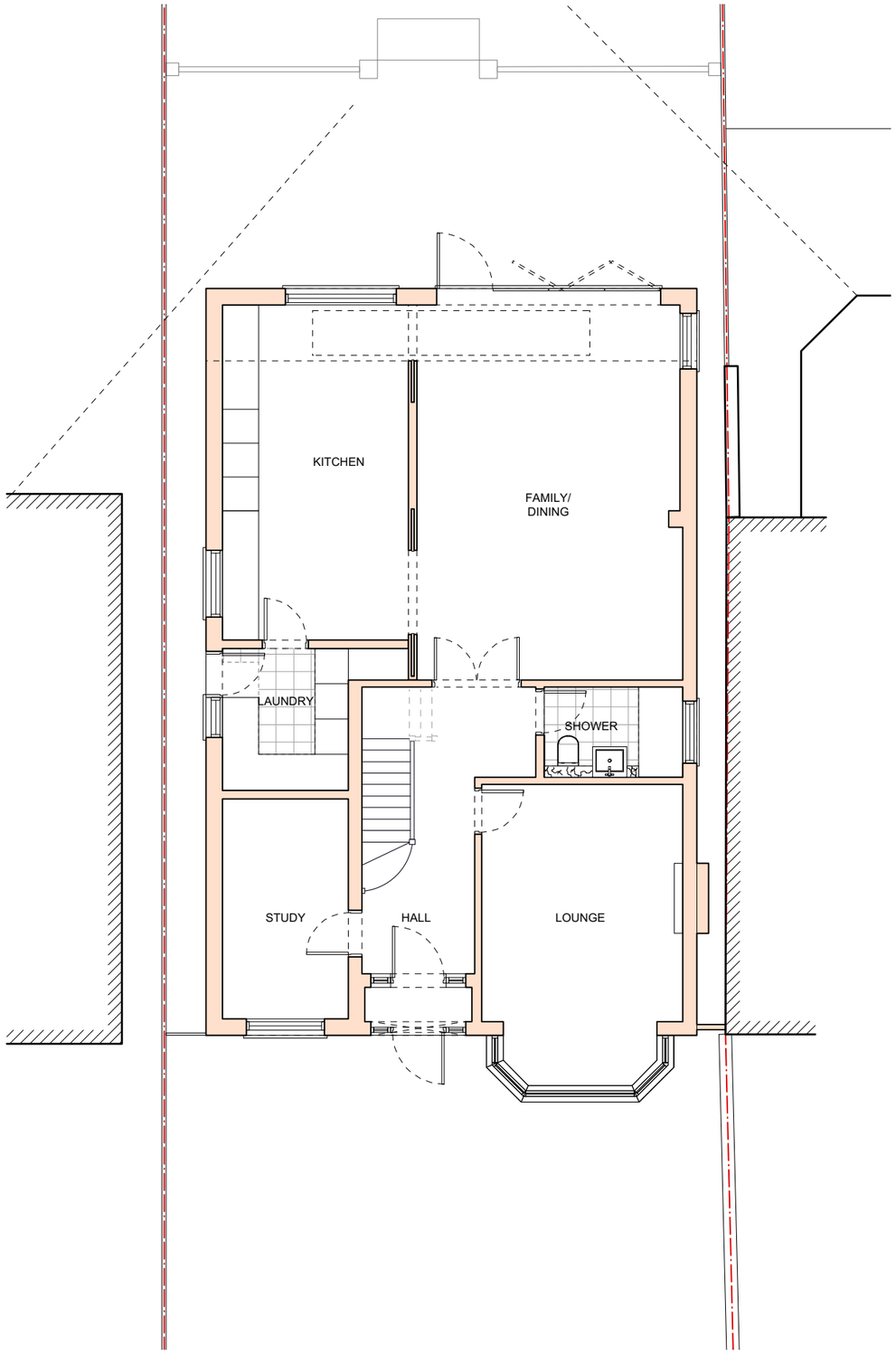

02 SK-02 PROPOSED GROUND FLOOR
1:100@A3

NORTH

scale 1:100@A3

1 2 3 4 5

9 THE RIDGEWAY
HA4 8QR

GROUND FLOOR PLAN
EXISTING AND PROPOSED

DRNG No	SCALE	DATE
SK-02	1:100 @ A3	DEC.2019

RICHMOND
DESIGN & BUILD
RICHMOND DESIGN AND BUILD
5, St. Mirren Court, 28 Richmond road, EN5 1SD
Mob. 07888736851
richmonddandb@gmail.com

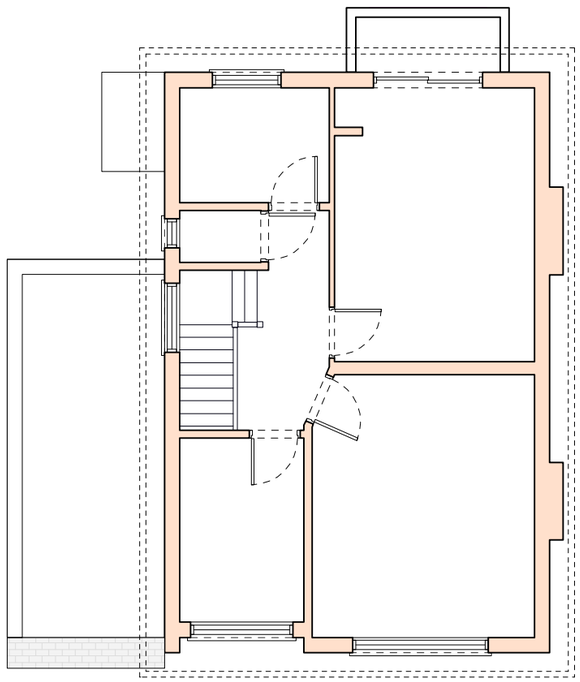

01 SK-03 EXISTING FIRST FLOOR
1:100@A3

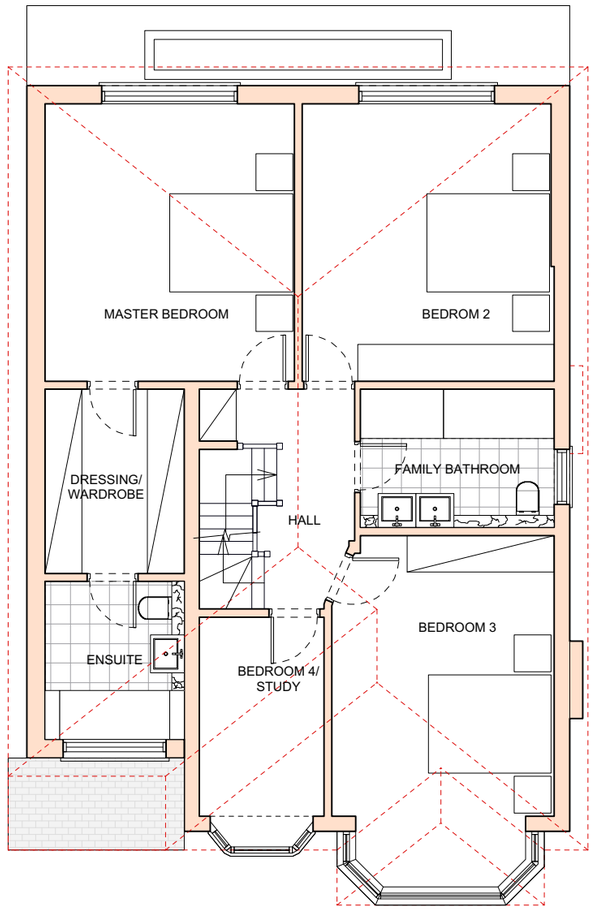

02 SK-03 PROPOSED FIRST FLOOR
1:100@A3

NORTH

9 THE RIDGEWAY
HA4 8QR

FIRST FLOOR PLAN
EXISTING AND PROPOSED

DRNG No	SCALE	DATE
SK-03A	1:100 @ A3	DEC.2019

scale 1:100@A3

1 2 3 4 5

RICHMOND
DESIGN & BUILD
RICHMOND DESIGN AND BUILD
5, St. Mirren Court, 28 Richmond road, EN5 1SD
Mob. 07888736851
richmonddandb@gmail.com

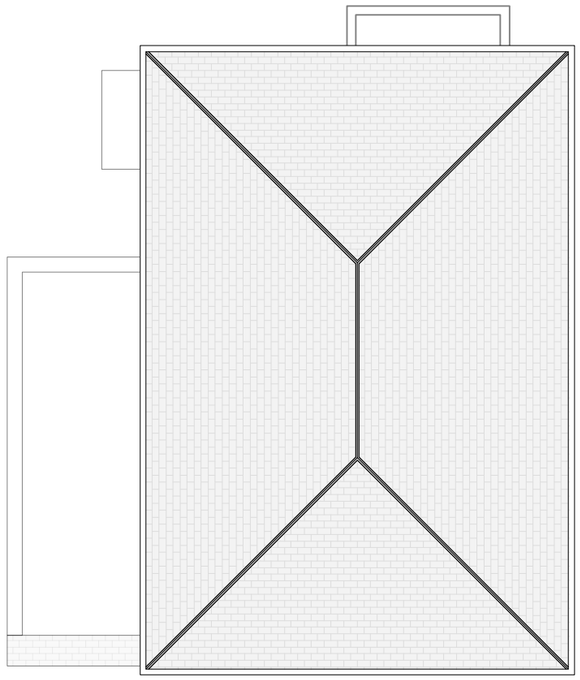

01 SK-04 EXISTING ROOF PLAN
1:100@A3

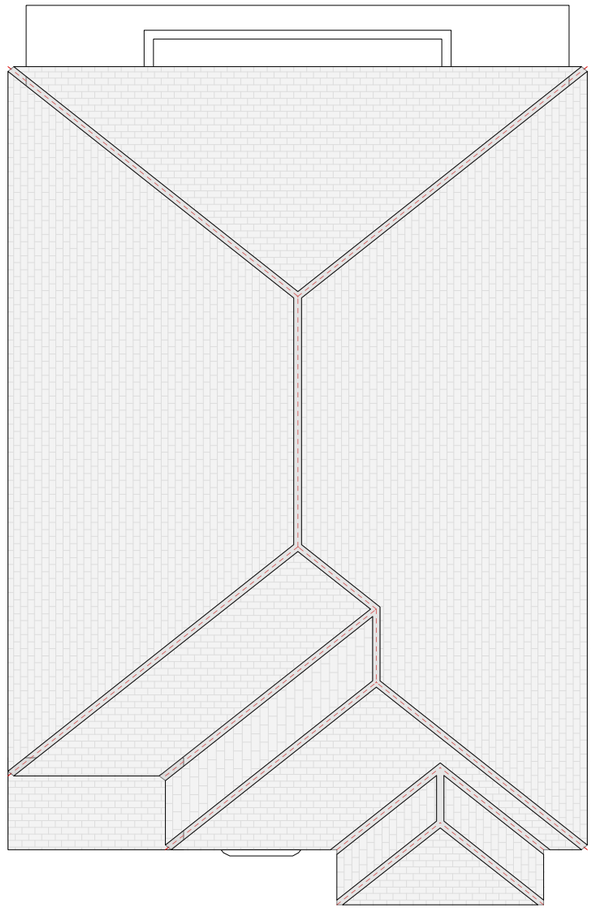

02 SK-04 PROPOSED ROOF PLAN
1:100@A3

NORTH

scale 1:100@A3

1 2 3 4 5

9 THE RIDGEWAY
HA4 8QR

ROOF AND LOFT PLAN
EXISTING AND PROPOSED

DRNG No	SCALE	DATE
SK-04A	1:100 @ A3	DEC.2019

RICHMOND
DESIGN & BUILD

RICHMOND DESIGN AND BUILD
5, St. Mirren Court, 28 Richmond road, EN5 1SD
Mob. 07888736851
richmonddandb@gmail.com

01 SK-05 EXISTING FRONT ELEVATION (WEST)
1:100@A3

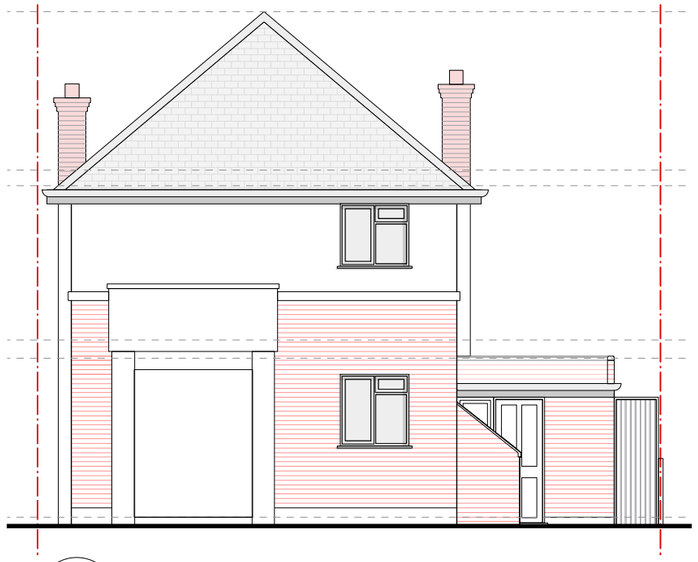

02 SK-05 EXISTING REAR ELEVATION (EAST)
1:100@A3

03 SK-05 PROPOSED FRONT ELEVATION (WEST)
1:100@A3

04 SK-05 PROPOSED REAR ELEVATION (EAST)
1:100@A3

scale 1:100@A3

1 2 3 4 5

9 THE RIDGEWAY
HA4 8QR

ELEVATIONS
EXISTING AND PROPOSED

DRNG No	SCALE	DATE
SK-05A	1:100 @ A3	DEC.2019

RICHMOND
DESIGN & BUILD

RICHMOND DESIGN AND BUILD
5, St. Mirren Court, 28 Richmond road, EN5 1SD
Mob. 07888736851
richmonddandb@gmail.com

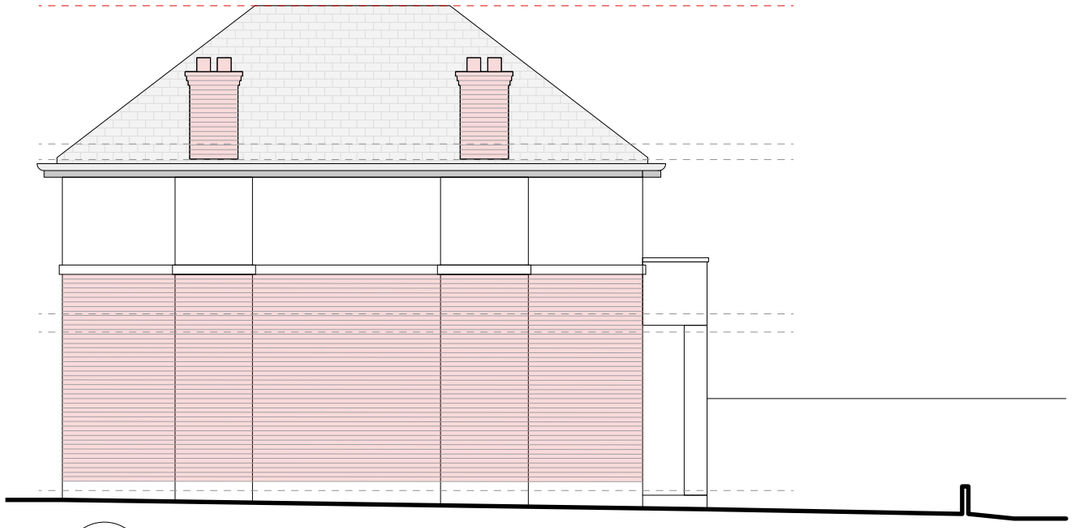

01 SK-06 EXISTING SIDE ELEVATION (SOUTH)
1:100@A3

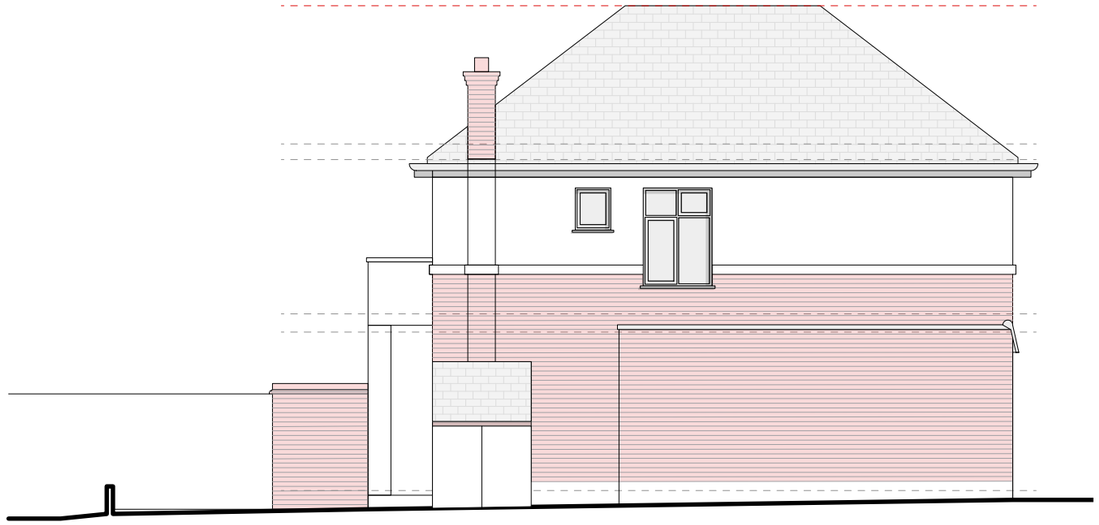

02 SK-06 EXISTING SIDE ELEVATION (NORTH)
1:100@A3

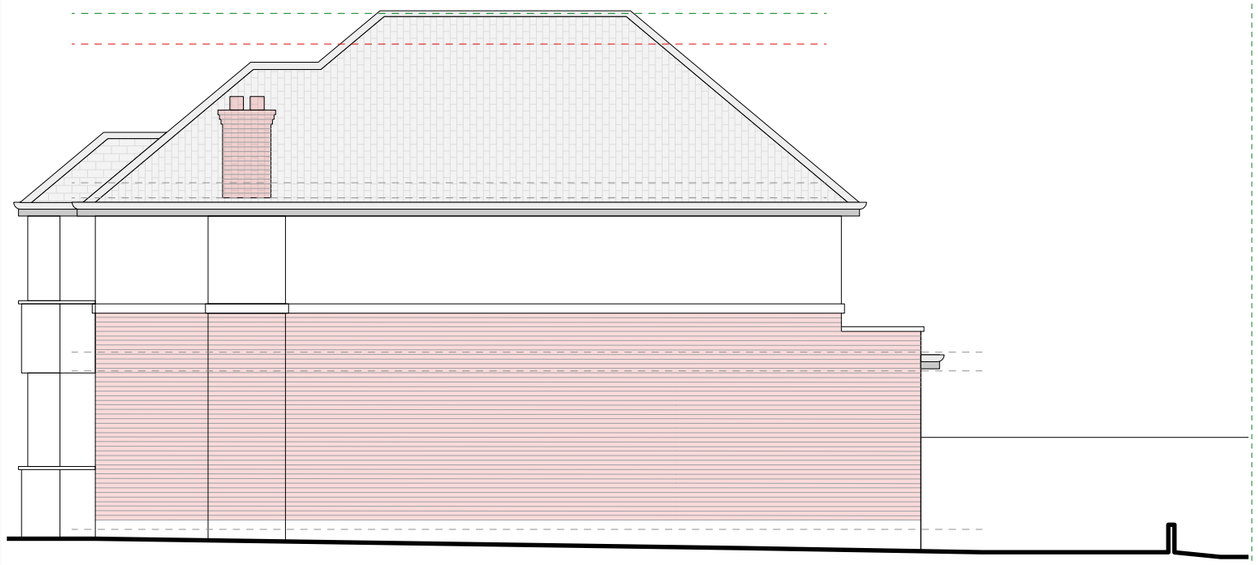

03 SK-06 PROPOSED SIDE ELEVATION (SOUTH)
1:100@A3

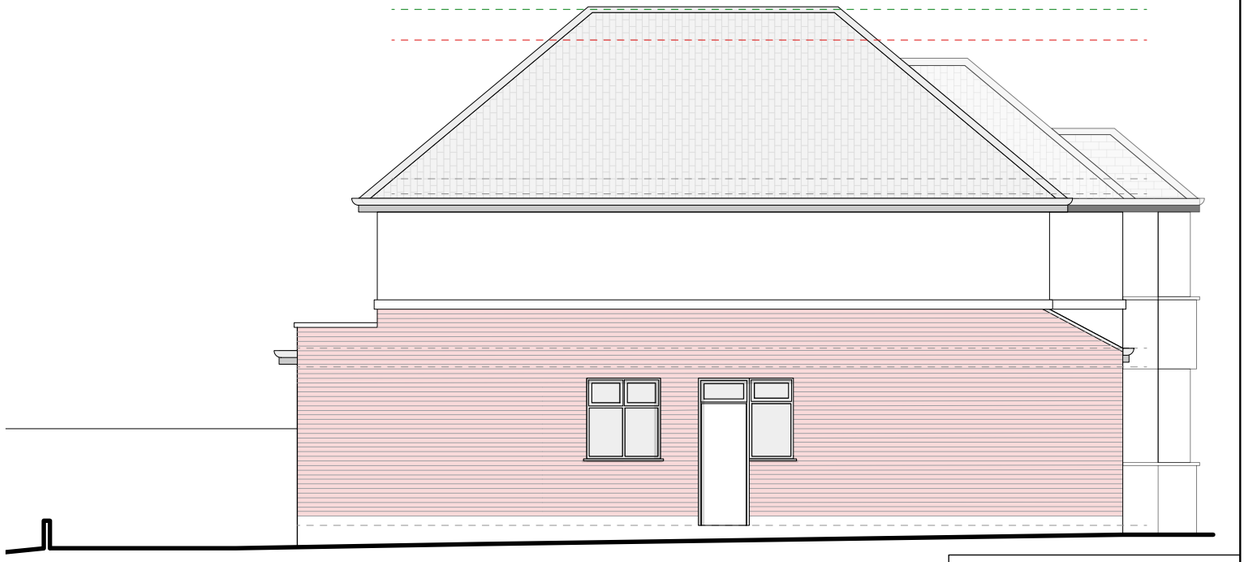

04 SK-06 PROPOSED SIDE ELEVATION (NORTH)
1:100@A3

scale 1:100@A3

1 2 3 4 5

9 THE RIDGEWAY
HA4 8QR

ELEVATIONS
EXISTING AND PROPOSED

DRNG No	SCALE	DATE
SK-06B	1:100 @ A3	DEC.2019

RICHMOND
DESIGN & BUILD
RICHMOND DESIGN AND BUILD
5, St. Mirren Court, 28 Richmond road, EN5 1SD
Mob. 07888736851
richmonddandb@gmail.com