HS2 Asset ID	Suitability
HS2-000001004	S0

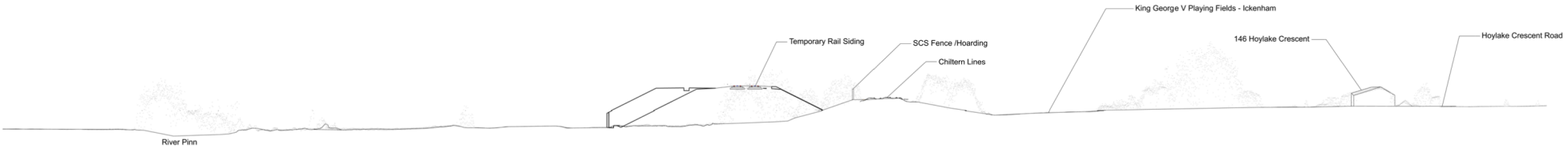

1 / 000 Long Section 1:500

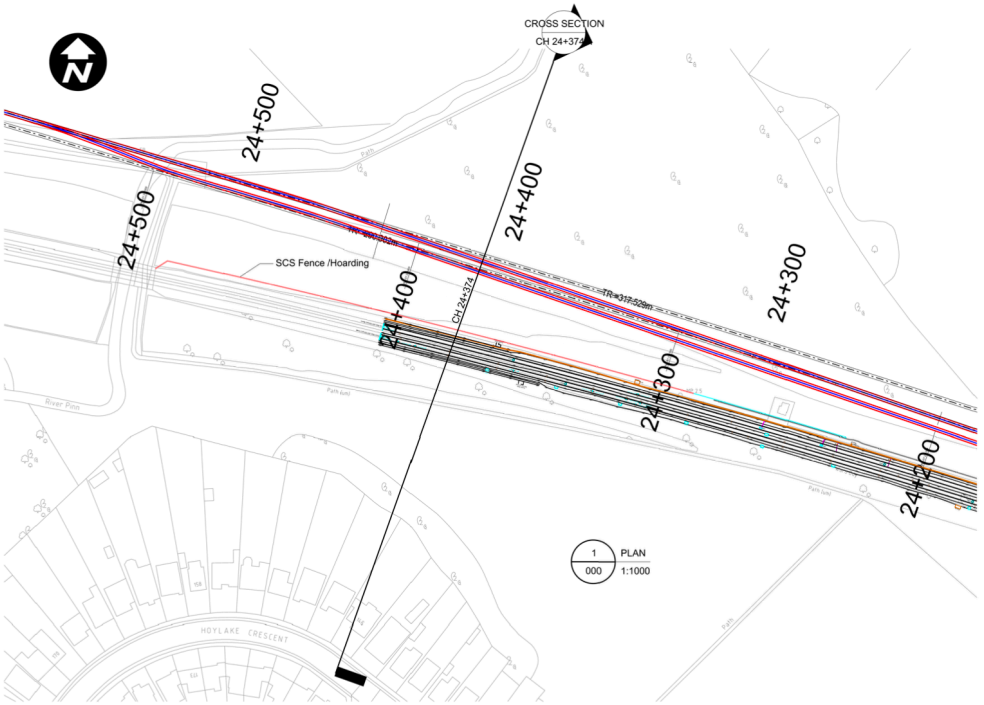

1 / 000 PLAN 1:1000

MAP

NOT FOR CONSTRUCTION

Rev	Description	Drawn	Checked	Con App	HS2 App
P01.1					

HS2 accepts no responsibility for any circumstances which arise from the reproduction of this document after alteration, amendment or abbreviation or if it is issued in part or issued incompletely in any way.

© Crown Copyright and database right 2018. All rights reserved. Ordnance Survey Licence number 100049190

© Crown Copyright material is reproduced with the permission of Land Registry under delegated authority from the Controller of HMSO.

This material was last updated on 2018 and may not be copied, distributed, sold or published without the formal permission of Land Registry. Only an official copy of a title plan or register obtained from the Land Registry may be used for legal or other official purposes.

Scale with caution as distortion can occur.

Legends/Notes:

HS2

Registered in England Registration No. 06791686
Registered office: 2 Snow Hill, Queensway, Birmingham, B4 6GA

NOT APPLICABLE

Creator/Originator: Skanska - Costain - Strabag JV

Zone	West Ruislip Retained Embankment
Project/Contract	HS2-MWCC SCS Sector S2
Design Stage	Detail Design
Discipline/Function	Construction & Logistics
Drawing Title	West Ruislip Retained Embankment Engineering Layout Drawing WEST RUISLIP RETAINED EMBANKMENT PLAN AND CROSS SECTION
Drawn	---
Checked	---
Approved	---
Date	06/06/22
Scale	AS SHOWN
Size	A1
Drawing No.	1MC04-SCJ-CL-DSK-SS05_SL07-530021
Rev.	P01.1