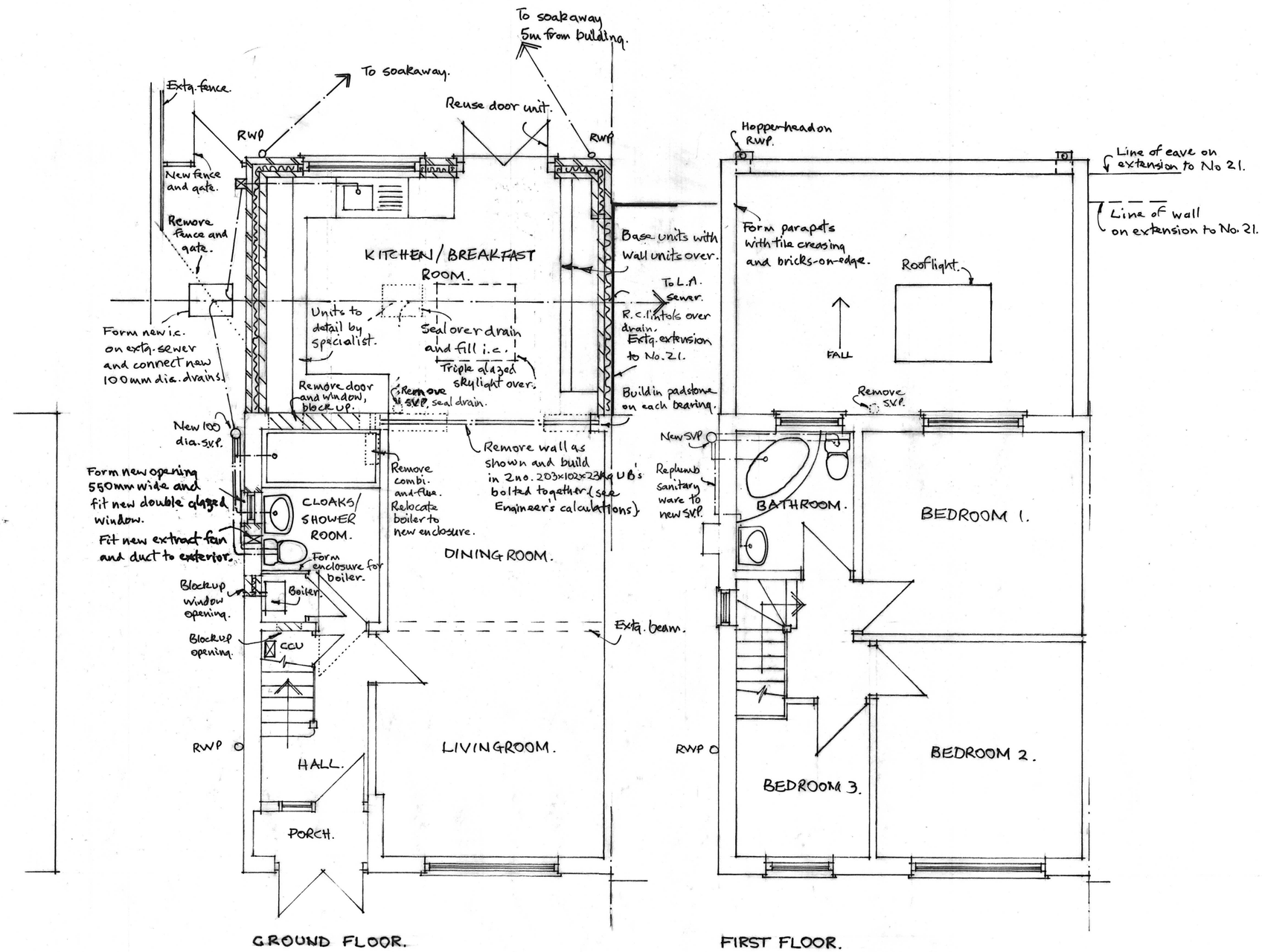

NOTES.

19, WEYMOUTH ROAD,
HAYES,
MIDDLESEX. UB4 8NE.

PROPOSED REAR EXTENSION
for
MRS P. KIRUBANANDA.

DRG. NO. 2024/100/1
SCALE 1:50
DRAWN D.J.P.
DATE 10.8.24.

REVISIONS

D.J. PORTER
BUILDING SURVEYOR,
TEL. NO. 07775762326