

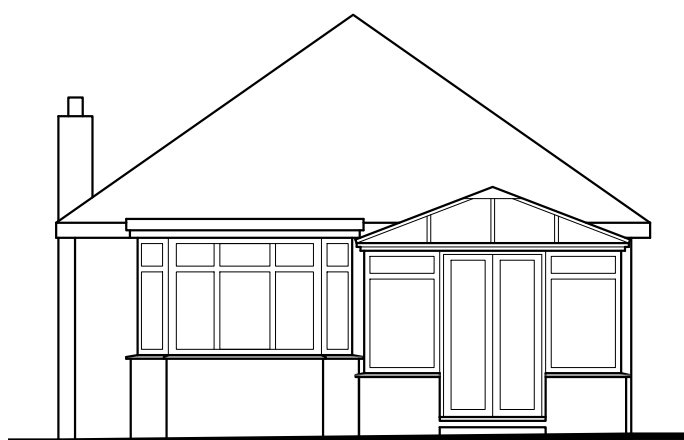

EXISTING FRONT (SOUTH-WEST) ELEVATION

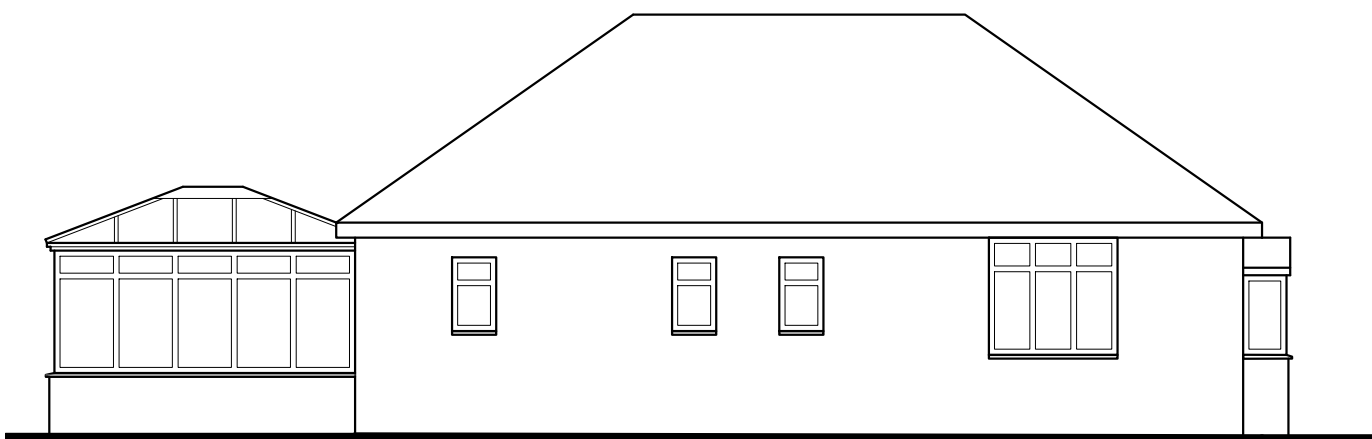

EXISTING REAR (NORTH-EAST) ELEVATION



EXISTING SIDE (NORTH -WEST) ELEVATION



SCALE BAR 1:50

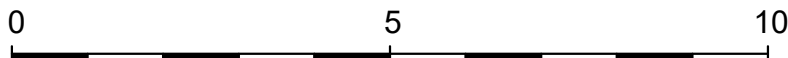

SCALE BAR 1:100

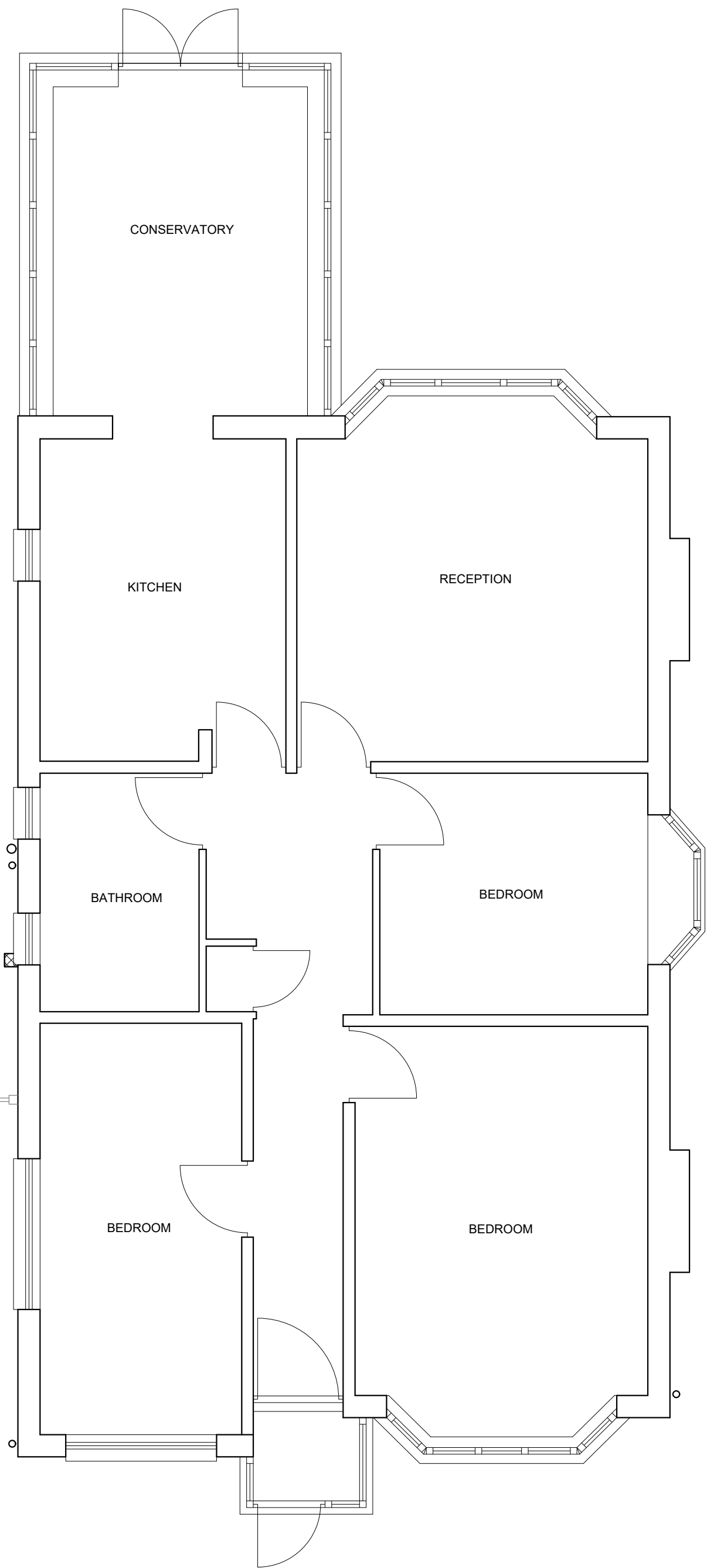

EXISTING GROUND FLOOR PLAN

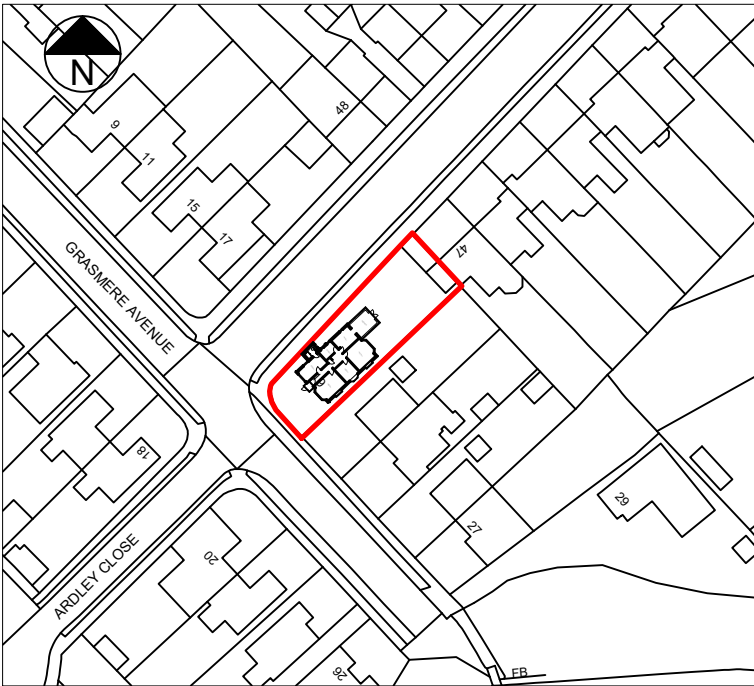

LOCATION PLAN (1:1250)

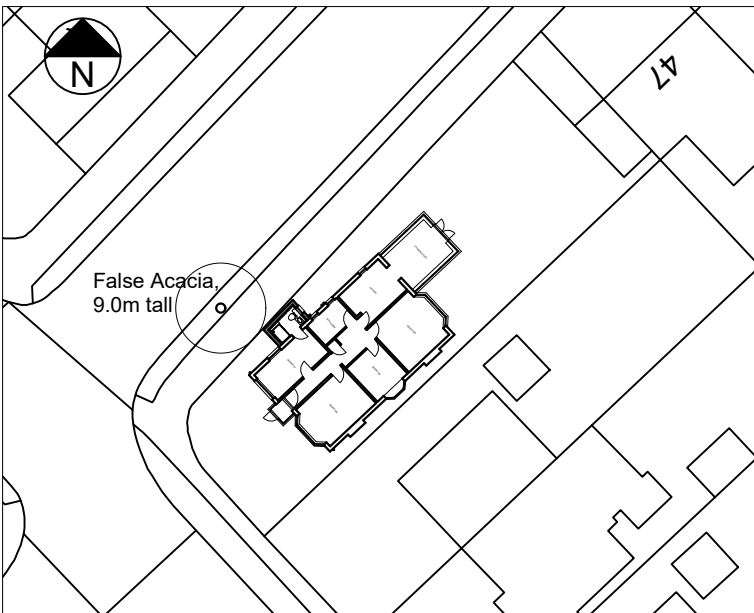

BLOCK PLAN (1:500)

Rev. A - 05.02.20 - Block Plan and Location Plans amended

T R Harris Design & Surveying Services
559 Rayners lane, Pinner, Middlesex HA5 5HP
www.trharrisdesign.co.uk Tel: 07957 619812

PROJECT

19 Grasmere Avenue
RUISLIP
HA4 7PJ

TITLE

Existing Plans & Elevations

SCALE	1:50 & 1:100 @ A2	DRAWING NO.
DATE	November 2019	19/19GA/01A



PROPOSED FRONT (SOUTH-WEST) ELEVATION



PROPOSED REAR (NORTH-EAST) ELEVATION



PROPOSED SIDE (NORTH -WEST) ELEVATION

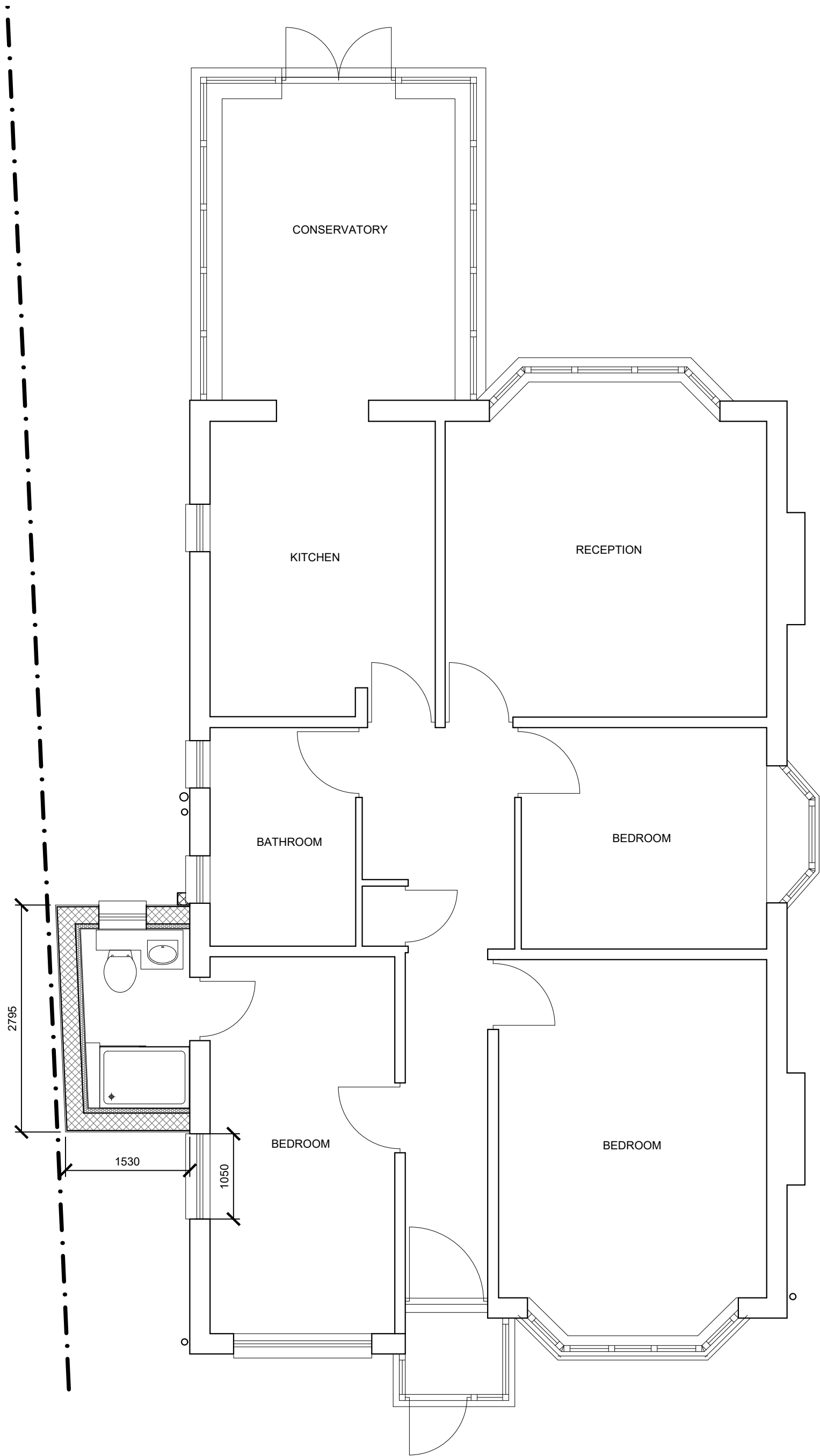

PROPOSED GROUND FLOOR PLAN



SCALE BAR 1:50

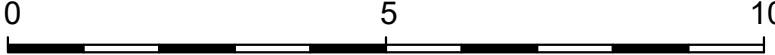

SCALE BAR 1:100

Rev. A - 05.02.20 - Extension enlarged

T R Harris Design & Surveying Services
559 Rayners lane, Pinner, Middlesex HA5 5HP
www.trharrisdesign.co.uk Tel: 07957 619812

PROJECT

19 Grasmere Avenue
RUISLIP
HA4 7PJ

TITLE

Proposed Plans & Elevations

SCALE	1:50 & 1:100 @ A2	DRAWING NO.
DATE	November 2019	19/19GA/02A