

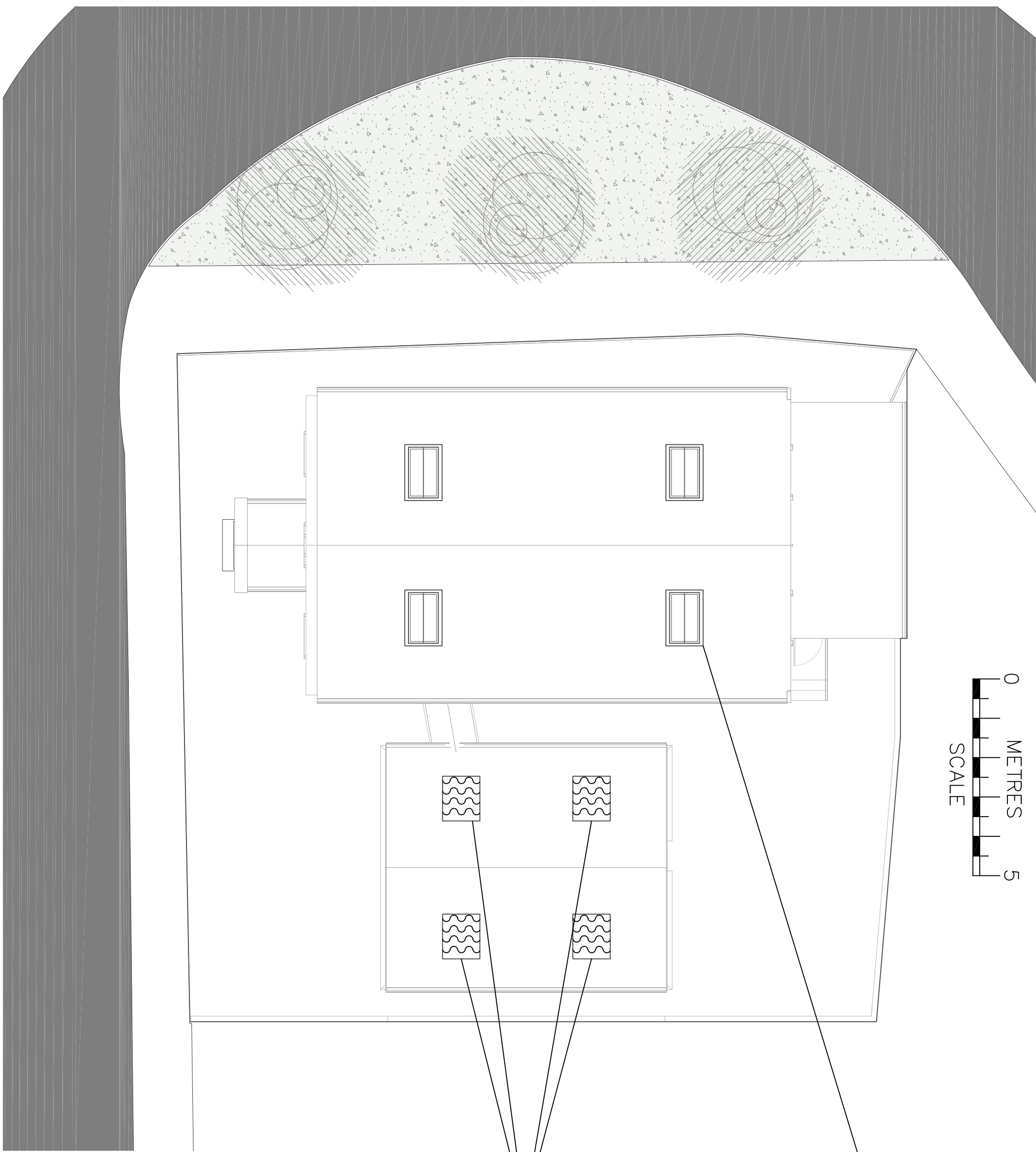

Traditional conservation roof lights.  
Metal, externally finished black  
including a genuine, central glazing  
bar.  
To be installed completely flush  
along the roof line.



Opening covered with corrugated  
translucent panel.



**AJ PLANS**  
[info@ajplans.co.uk](mailto:info@ajplans.co.uk)

**NOTES**  
The contractors are to  
check all the  
dimensions, levels, drain  
runs and  
general condition of the  
site before works  
commence.

All works are to be  
carried out in  
accordance with current  
Building Regulations,  
British Standards, Code  
of Practice and Local  
Authority Requirements.

**Project:**

**17 Lawn Rd, Uxbridge  
UB8 2TJ**

**Title: Proposed  
Roof Plan**

**Date:** 11.09.22 **Scale:** 1:100 @ A3

**Dwg. No.** LR.17.PR.102 **Rev:** A