

105, Otterfield Road, West Drayton, Hillingdon, UB7 8PF

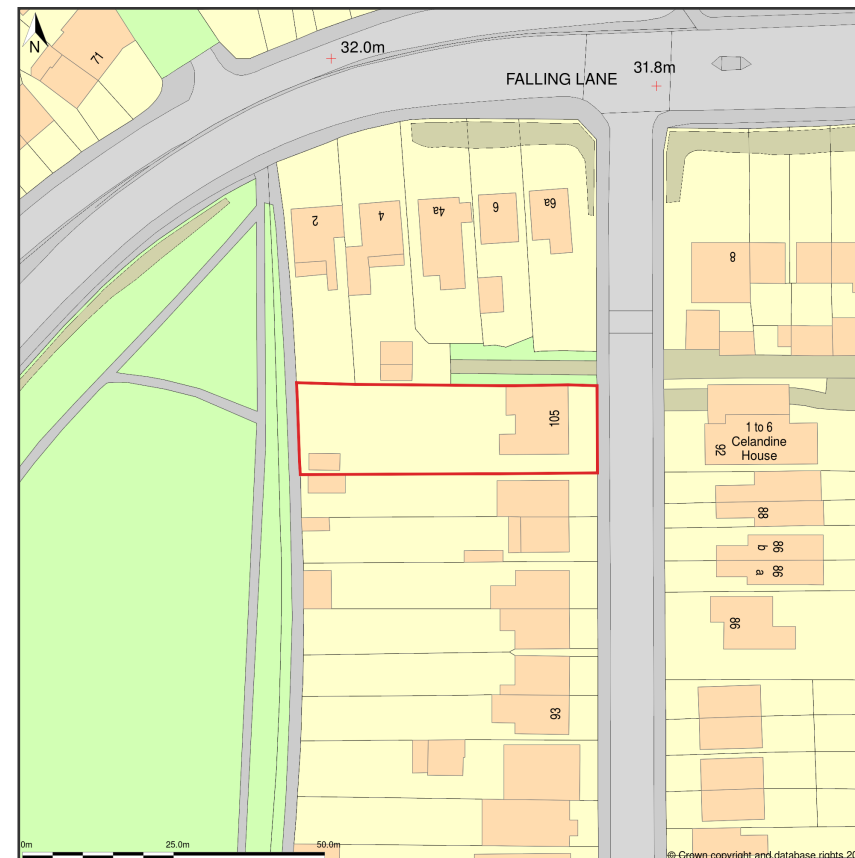

Location Plan shows area bounded by: 506133.41, 180784.25 506274.84, 180925.67 (at a scale of 1:1250), OSGridRef: TQ 6208085. The representation of a road, track or path is no evidence of a right of way. The representation of features as lines is no evidence of a property boundary.

Produced on 31st Jul 2023 from the Ordnance Survey National Geographic Database and incorporating surveyed revision available at this date. Reproduction in whole or part is prohibited without the prior permission of Ordnance Survey. © Crown copyright 2023. Supplied by www.buyaplan.co.uk a licensed Ordnance Survey partner (100053143). Unique plan reference: #00837959-05F689.

Ordnance Survey and the OS Symbol are registered trademarks of Ordnance Survey, the national mapping agency of Great Britain. Buy A Plan[®] logo, pdf design and the www.buyaplan.co.uk website are Copyright © Passinc Ltd 2023.



EXISTING FRONT ELEVATION



EXISTING REAR ELEVATION



EXISTING SIDE ELEVATION

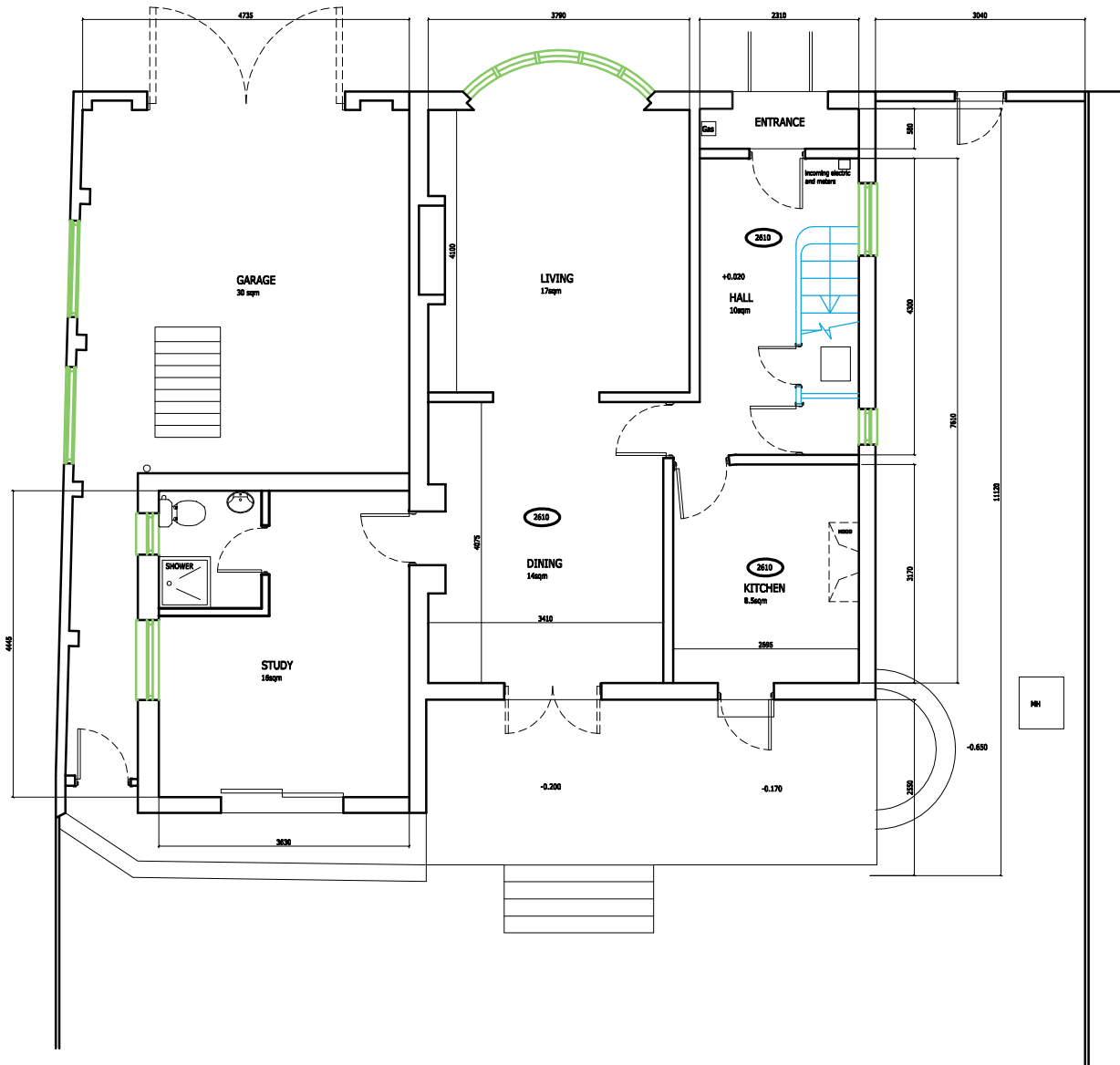

EXISTING GROUND FLOOR PLAN

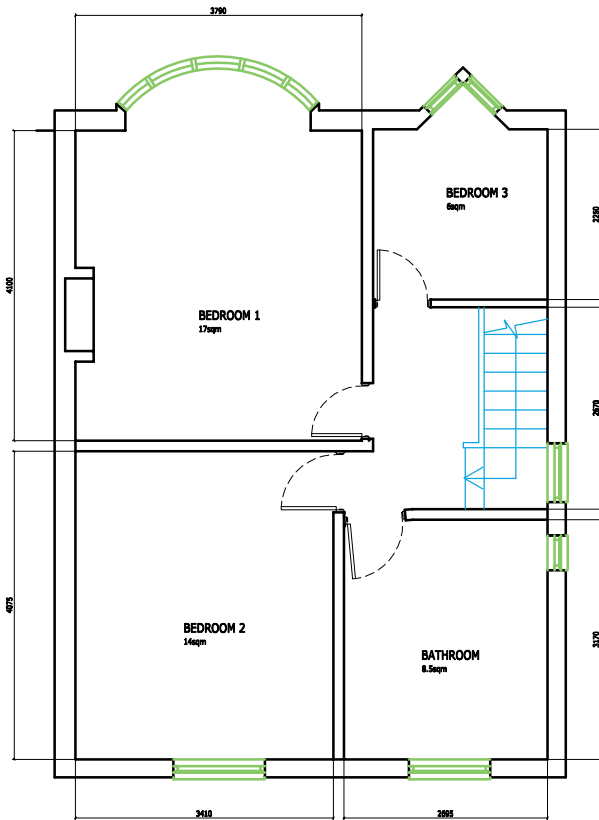

EXISTING FIRST FLOOR PLAN

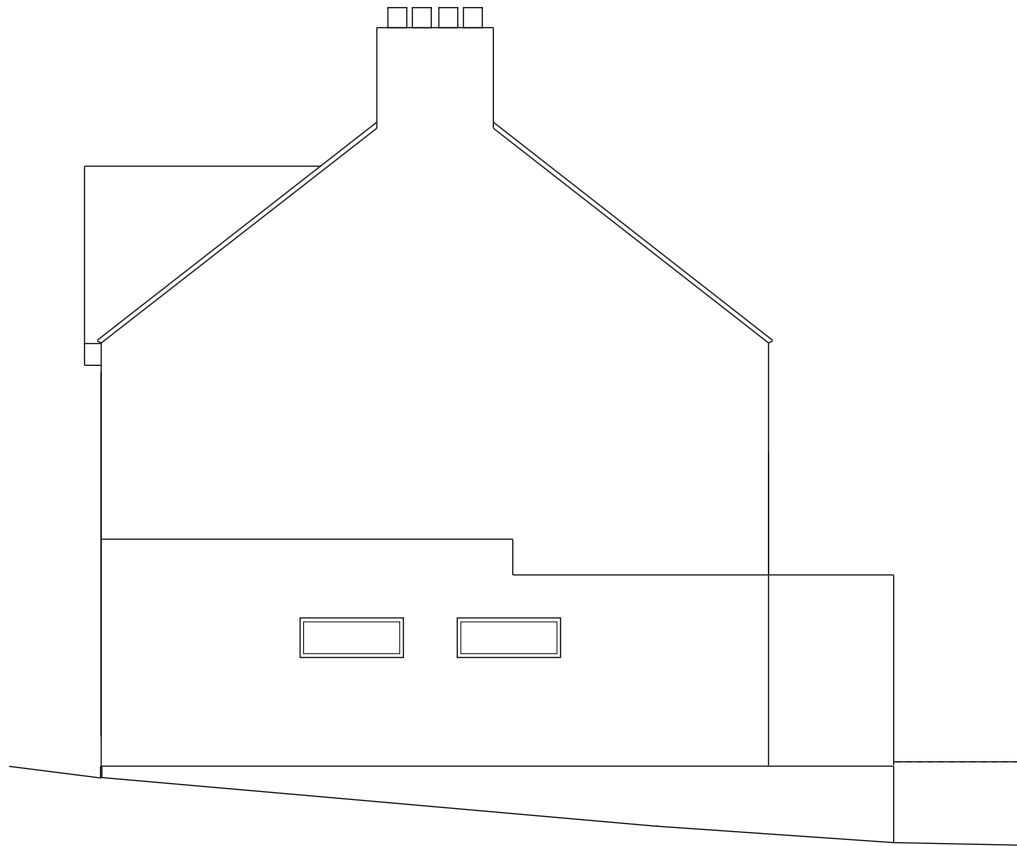

EXISTING SIDE ELEVATION

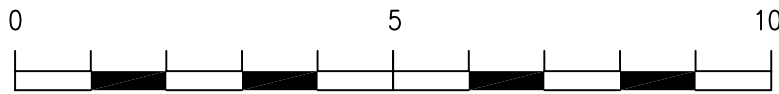

Millimetres Scale 1 to 100



STUDIO ONE
ARCHITECTURE

DRAWING NO: RK001
CLIENT: Ranjit Kenety
PROJECT: 105 Otterfield Rd
West Drayton
UB7 8PF

DRAWING: Existing Drawings

SCALE: 1:100 @ A2
DATE: JULY 2023
DRAWING BY: V S Rayat
(STUDIO ONE
ARCHITECTURE)

These drawings should be approved by local
Authority before works commence on site.

This drawing is copyright and should not be
reproduced without the permission of the
Architects.

Tel: +44 7939 948 331
Web: www.studio1architecture.com
Email: design@studio1architecture.com

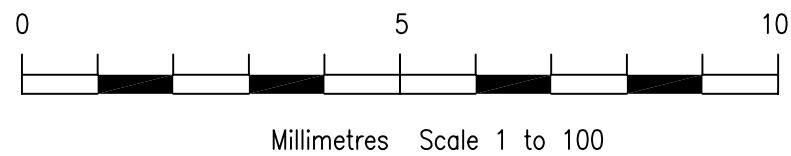
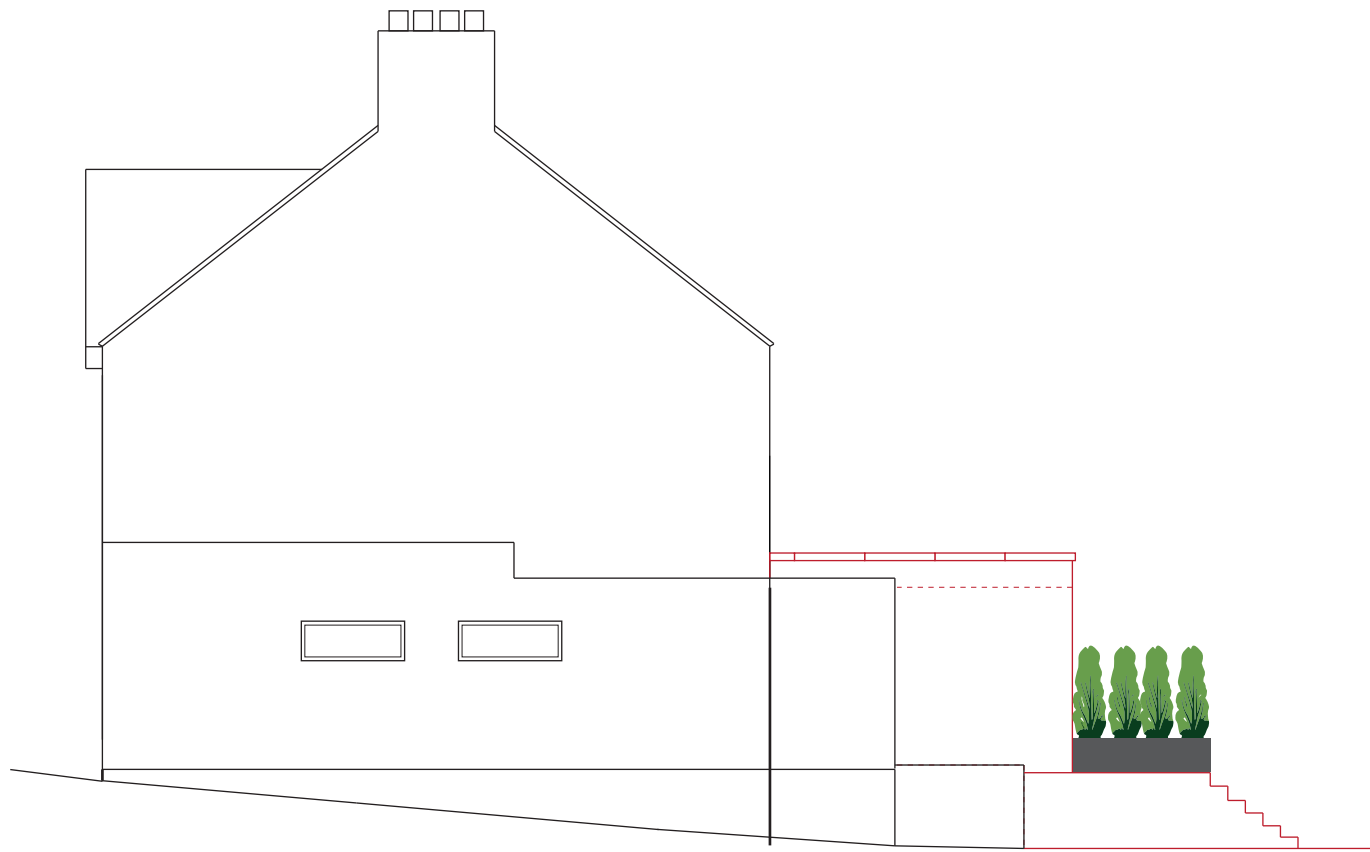
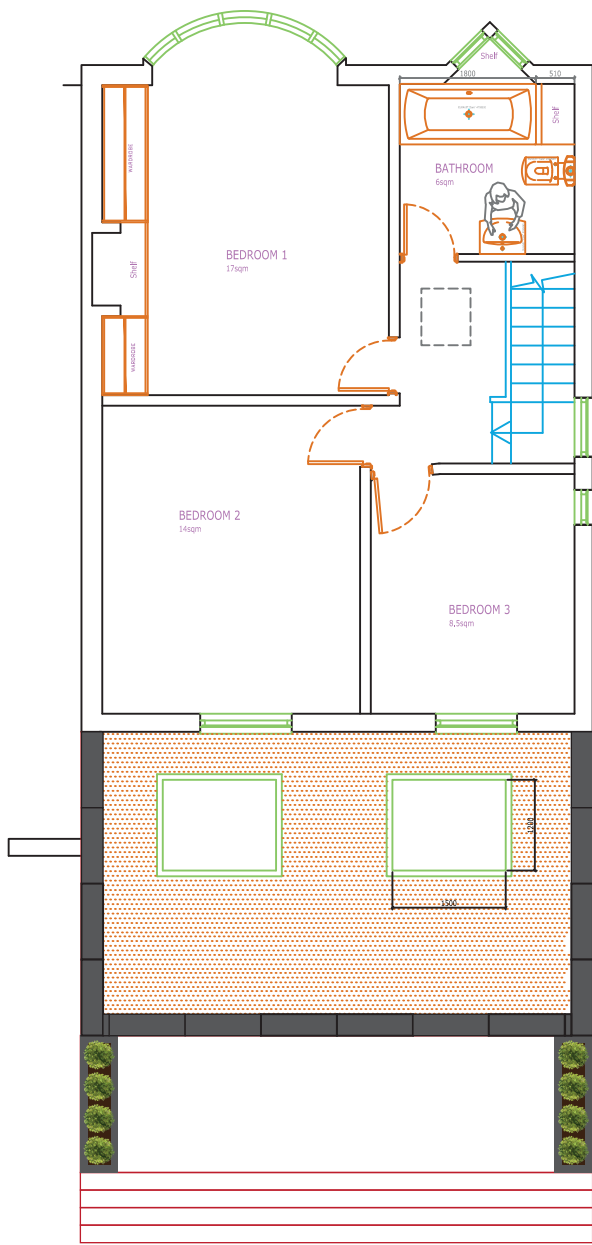
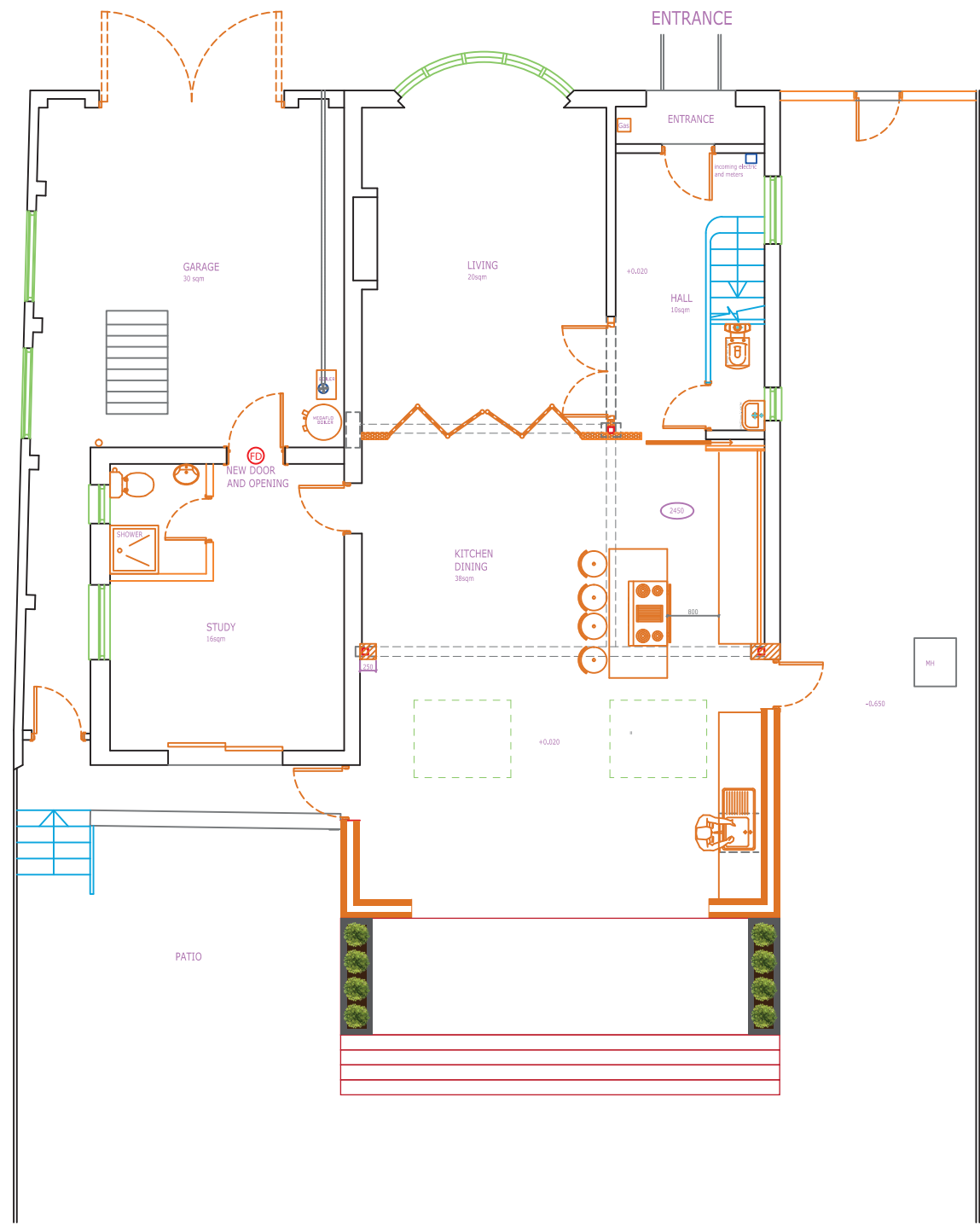

STUDIO ONE
ARCHITECTURE

DRAWING NO: RK002
CLIENT: Ranjit Kenety
PROJECT: 105 Otterfield Rd
West Drayton
UB7 8PF

DRAWING: Proposed Drawings

SCALE: 1:100 @ A2
DATE: FEB 2024
DRAWING BY: V S Rayat
(STUDIO ONE
ARCHITECTURE)

These drawings should be approved by local
Authority before works commence on site.

This drawing is copyright and should not be
reproduced without the permission of the
Architects.

Tel: +44 7939 948 331
Web: www.studio1architecture.com
Email: design@studio1architecture.com

105, Otterfield Road, West Drayton, Hillingdon, UB7 8PF

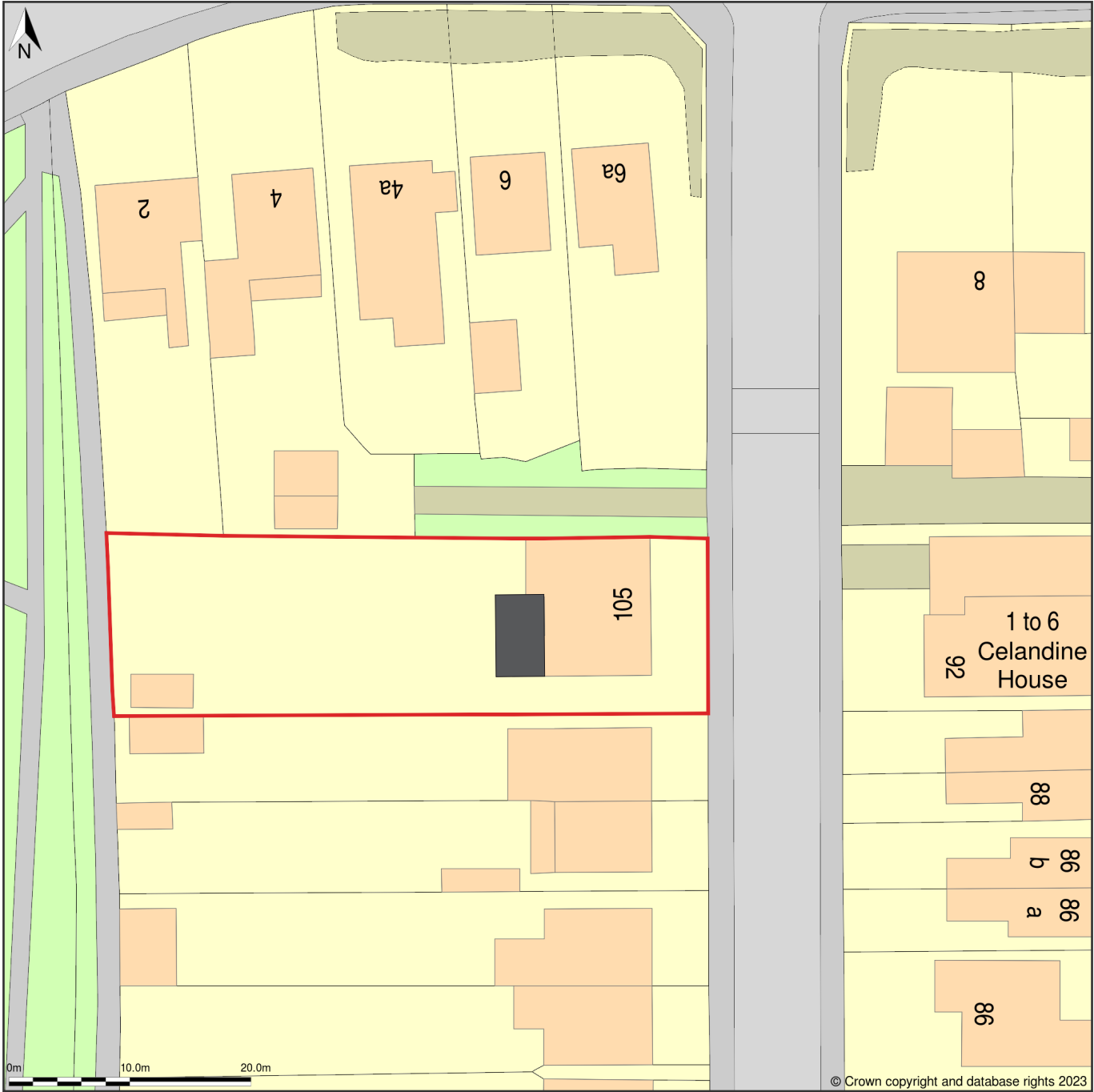

Site Plan (also called a Block Plan) shows area bounded by: 506170.95, 180817.56 506260.95, 180907.56 (at a scale of 1:500), OSGridRef: TQ 6218086. The representation of a road, track or path is no evidence of a right of way. The representation of features as lines is no evidence of a property boundary.

Produced on 31st Jul 2023 from the Ordnance Survey National Geographic Database and incorporating surveyed revision available at this date. Reproduction in whole or part is prohibited without the prior permission of Ordnance Survey. © Crown copyright 2023. Supplied by www.buyaplan.co.uk a licensed Ordnance Survey partner (100053143). Unique plan reference: #00837958-B23A6B.

Ordnance Survey and the OS Symbol are registered trademarks of Ordnance Survey, the national mapping agency of Great Britain. Buy A Plan[®] logo, pdf design and the www.buyaplan.co.uk website are Copyright © Passinc Ltd 2023.