

105, Otterfield Road, West Drayton, Hillingdon, UB7 8PF

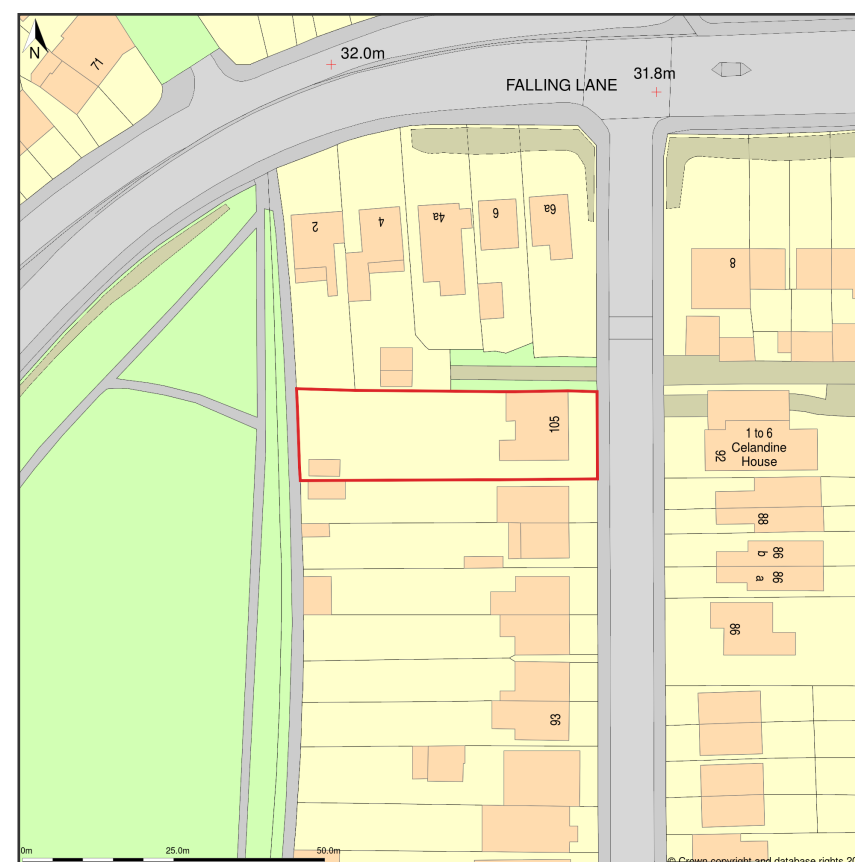

Location Plan shows area bounded by: 506133.41, 180784.25 506274.84, 180925.67 (at a scale of 1:1250), OSGridRef: TQ 6208085. The representation of a road, track or path is no evidence of a right of way. The representation of features as lines is no evidence of a property boundary.

Produced on 31st Jul 2023 from the Ordnance Survey National Geographic Database and incorporating surveyed revision available at this date. Reproduction in whole or part is prohibited without the prior permission of Ordnance Survey. © Crown copyright 2023. Supplied by [www.buyaplan.co.uk](http://www.buyaplan.co.uk) a licensed Ordnance Survey partner (100053143). Unique plan reference: #00837959-05F689.

Ordnance Survey and the OS Symbol are registered trademarks of Ordnance Survey, the national mapping agency of Great Britain. Buy A Plan<sup>®</sup> logo, pdf design and the [www.buyaplan.co.uk](http://www.buyaplan.co.uk) website are Copyright © Passinc Ltd 2023.



EXISTING FRONT ELEVATION



EXISTING REAR ELEVATION



EXISTING SIDE ELEVATION

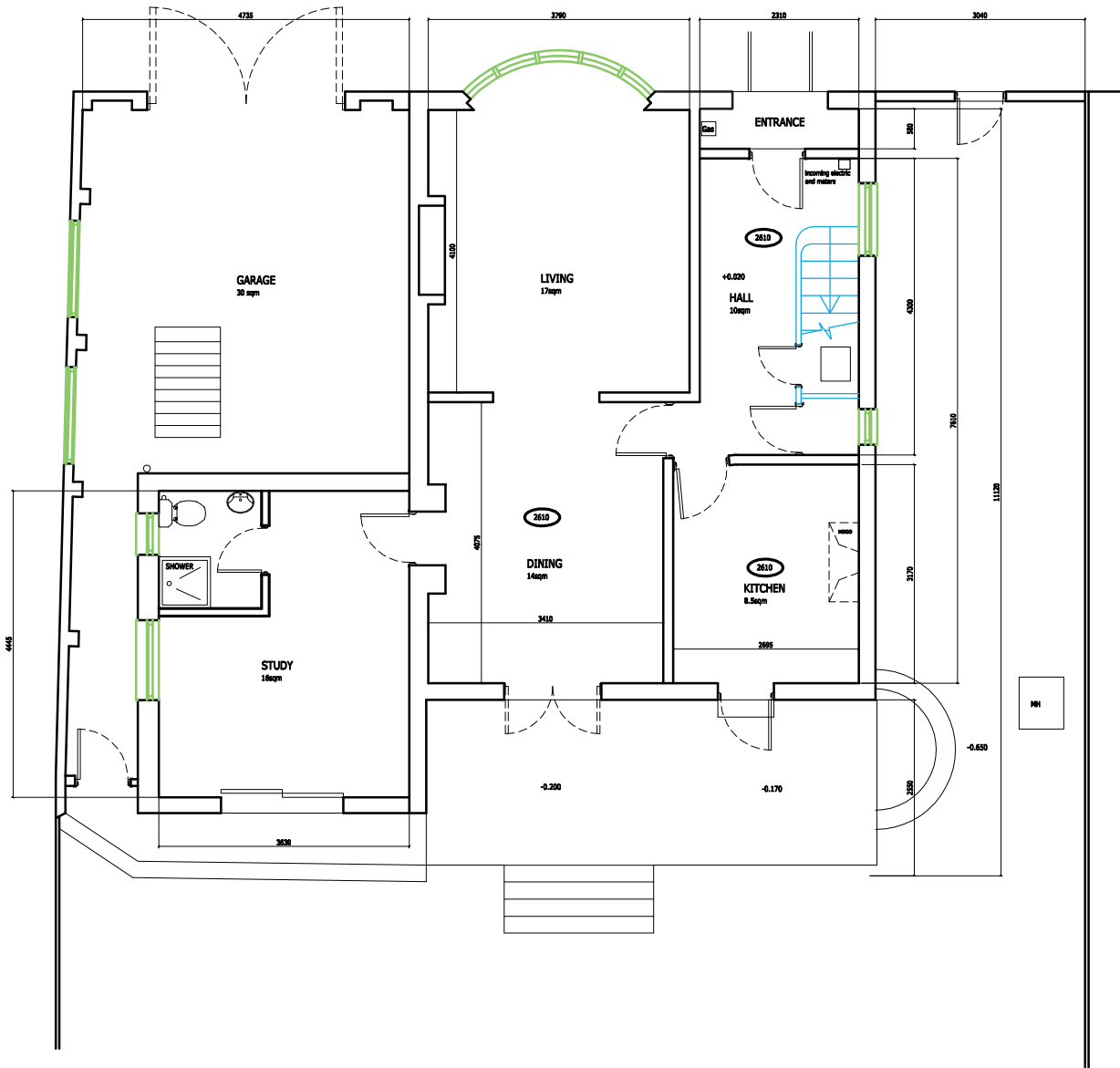

EXISTING GROUND FLOOR PLAN

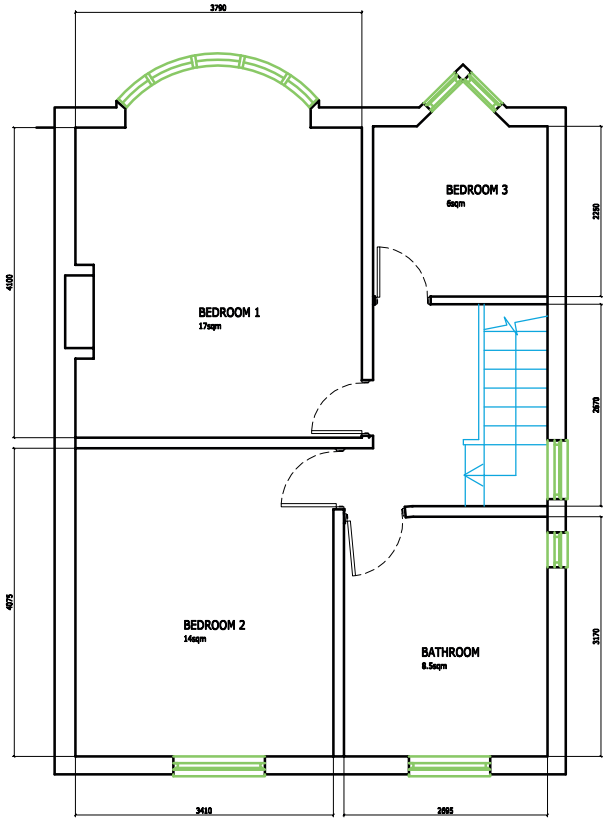

EXISTING FIRST FLOOR PLAN

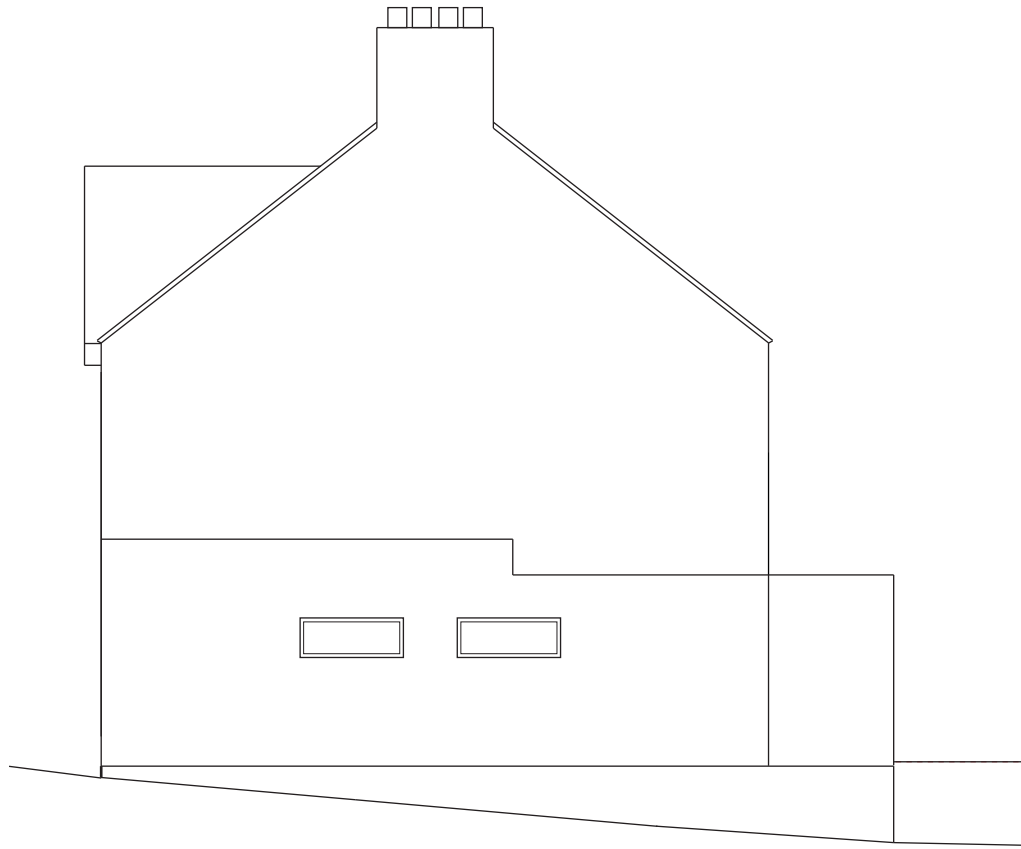

EXISTING SIDE ELEVATION

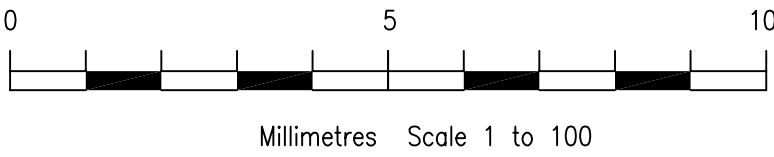

STUDIO ONE  
ARCHITECTURE

DRAWING NO: RK001  
CLIENT: Ranjit Kenety  
PROJECT: 105 Otterfield Rd  
West Drayton  
UB7 8PF

DRAWING: Existing Drawings

SCALE: 1:100 @ A2  
DATE: JULY 2023  
DRAWING BY: V S Rayat  
(STUDIO ONE  
ARCHITECTURE)

These drawings should be approved by local  
Authority before works commence on site.

This drawing is copyright and should not be  
reproduced without the permission of the  
Architects.

Tel: +44 7939 948 331  
Web: [www.studio1architecture.com](http://www.studio1architecture.com)  
Email: [design@studio1architecture.com](mailto:design@studio1architecture.com)

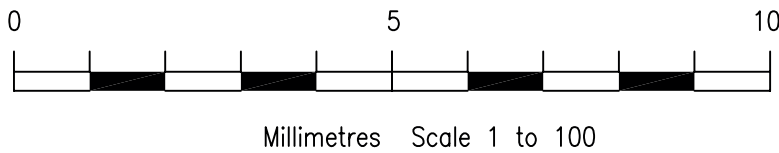
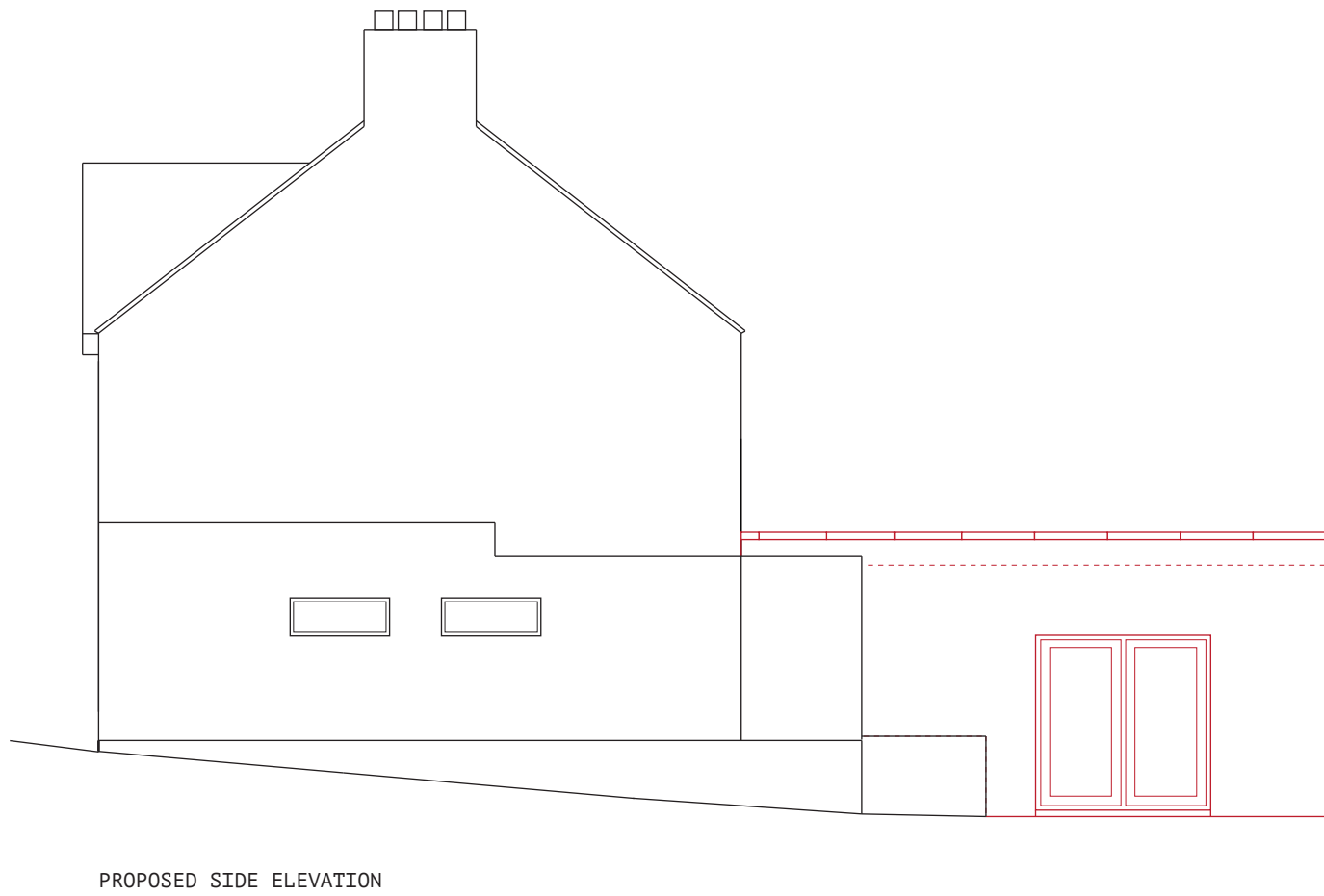
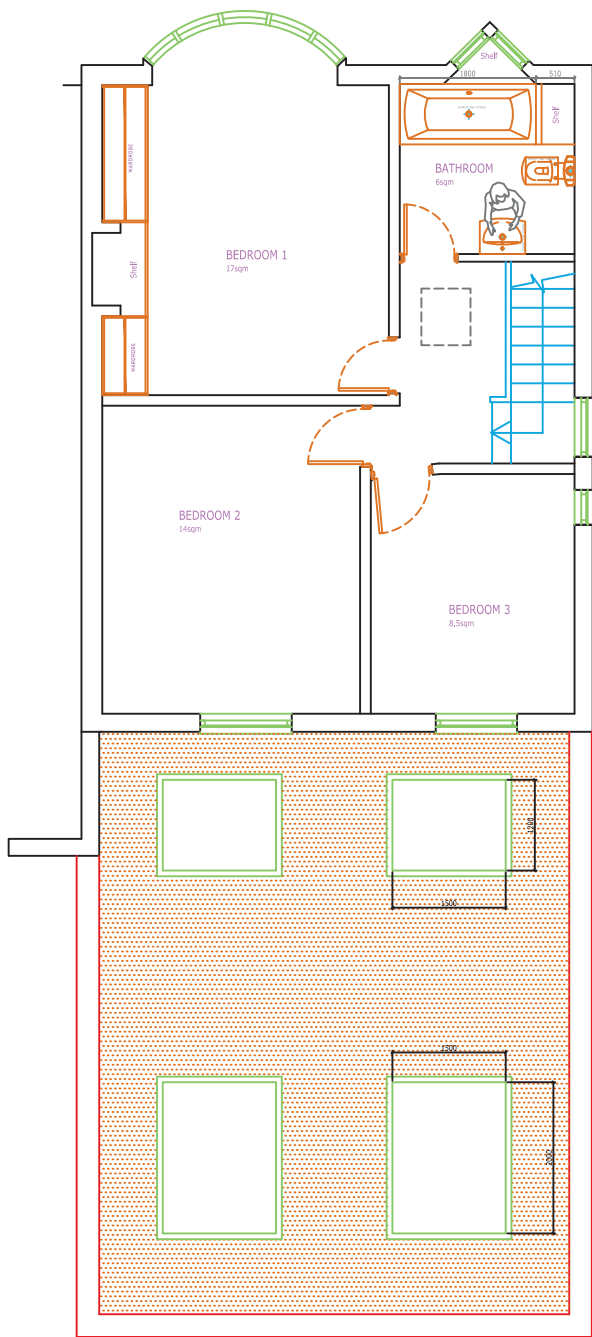
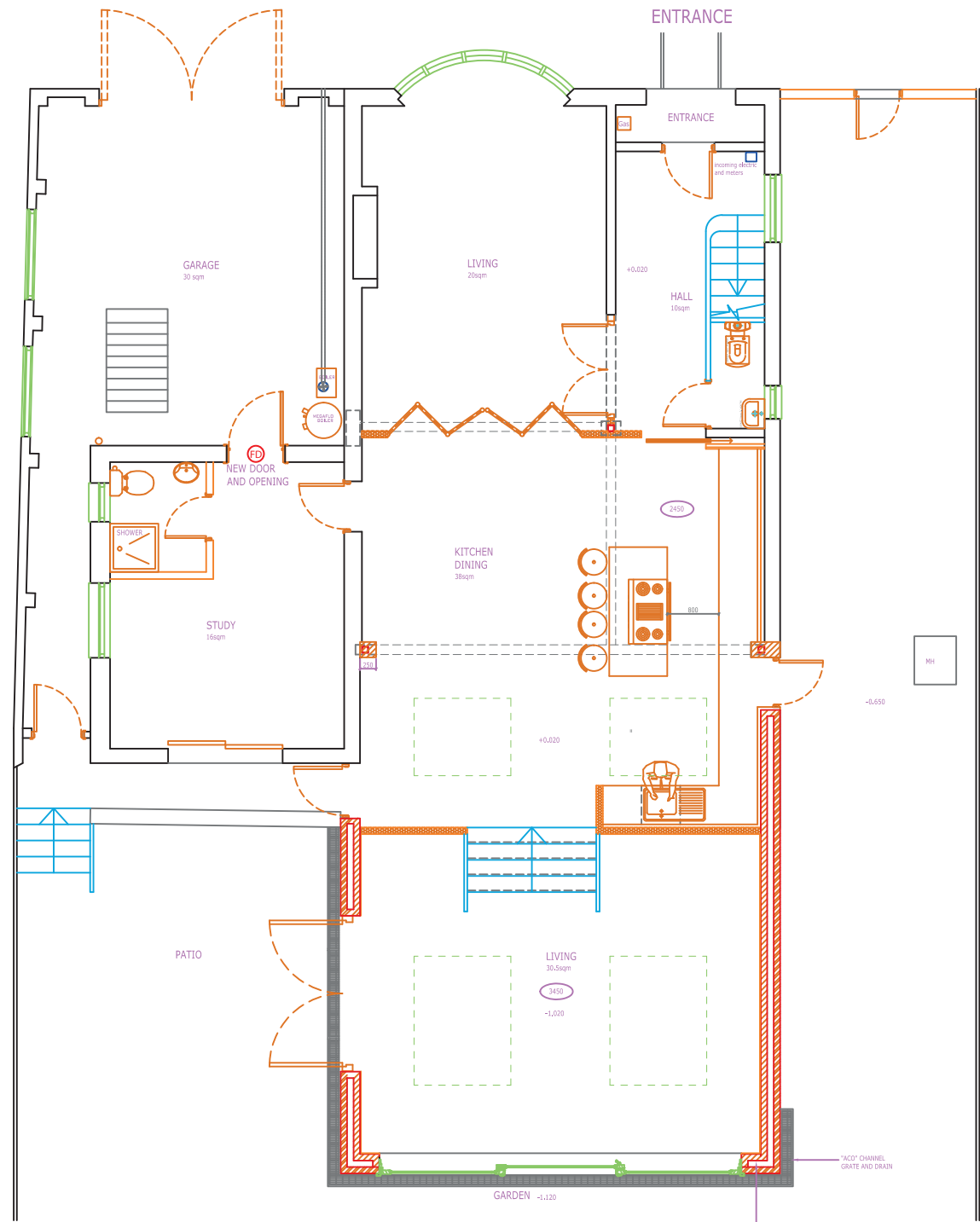
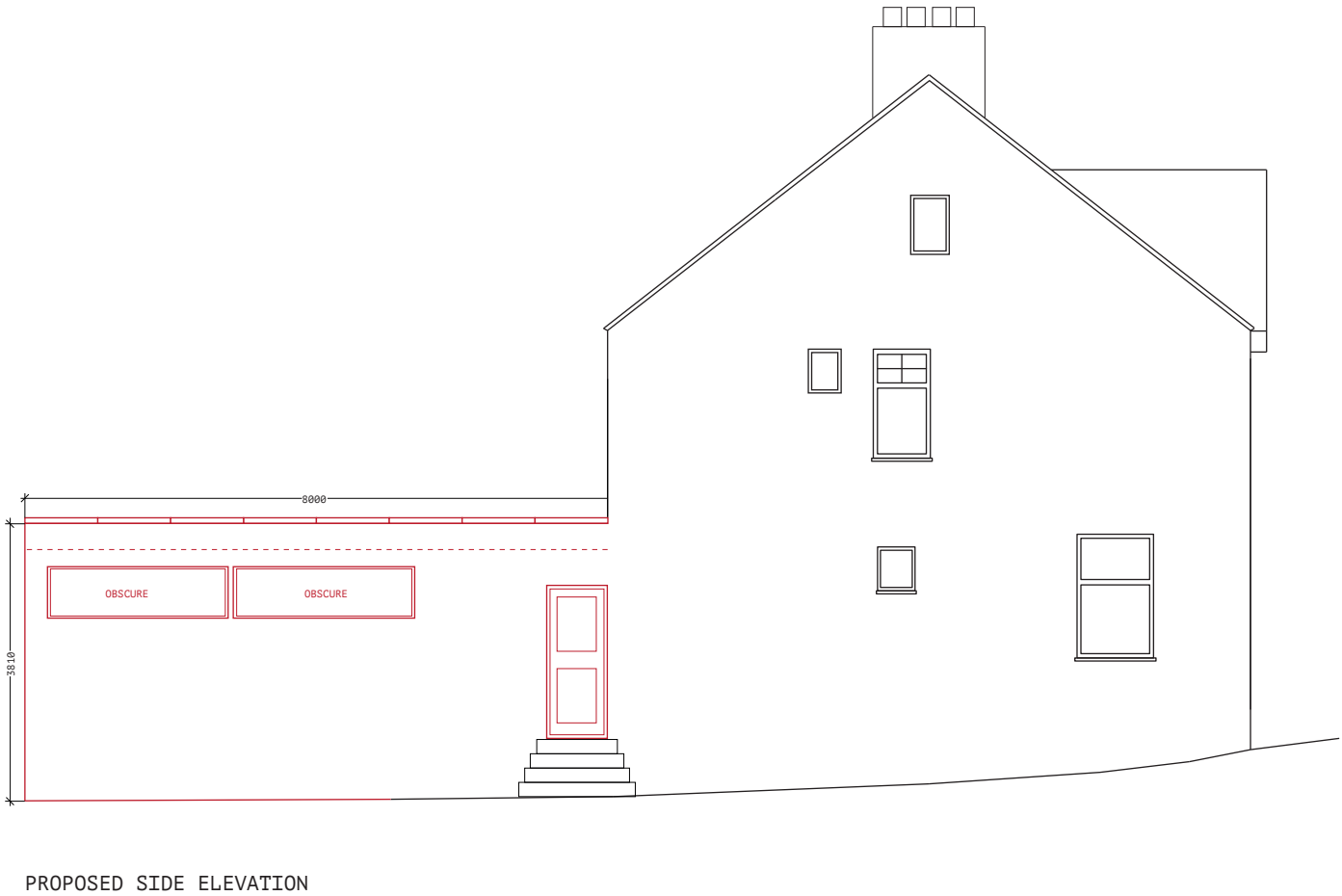

**STUDIO ONE ARCHITECTURE**

DRAWING NO: RK002  
CLIENT: Ranjit Kenety  
PROJECT: 105 Otterfield Rd  
West Drayton  
UB7 8PF

DRAWING: Proposed Drawings

SCALE: 1:100 @ A2  
DATE: JULY 2023  
DRAWING BY: V S Rayat  
(STUDIO ONE ARCHITECTURE)

These drawings should be approved by local Authority before works commence on site.

This drawing is copyright and should not be reproduced without the permission of the Architects.

Tel: +44 7939 948 331  
Web: www.studio1architecture.com  
Email: design@studio1architecture.com

105, Otterfield Road, West Drayton, Hillingdon, UB7 8PF



Site Plan (also called a Block Plan) shows area bounded by: 506170.95, 180817.56, 506260.95, 180907.56 (at a scale of 1:500), OSGridRef: TQ 6218086. The representation of a road, track or path is no evidence of a right of way. The representation of features as lines is no evidence of a property boundary.

Produced on 31st Jul 2023 from the Ordnance Survey National Geographic Database and incorporating surveyed revision available at this date. Reproduction in whole or part is prohibited without the prior permission of Ordnance Survey. © Crown copyright 2023. Supplied by [www.buyaplan.co.uk](http://www.buyaplan.co.uk) a licensed Ordnance Survey partner (100053143). Unique plan reference: #00837958-B23A6B.

Ordnance Survey and the OS Symbol are registered trademarks of Ordnance Survey, the national mapping agency of Great Britain. Buy A Plan<sup>®</sup> logo, pdf design and the [www.buyaplan.co.uk](http://www.buyaplan.co.uk) website are Copyright © Passinc Ltd 2023.