

**NOTE**

THIS DRAWING IS TO BE READ IN CONJUNCTION WITH ALL OTHER RELEVANT DRAWINGS AND SPECIFICATIONS  
 THIS DRAWING HAS BEEN PREPARED FOR IDENTIFICATION PURPOSES ONLY. VERIFICATION OF DRAWN INFORMATION TO BE CARRIED OUT BY CONTRACTOR PRIOR TO OTHER USE.

**KEY**

- (a)** White painted render
- (b)** Grey roof tiles
- (c)** White aluminium windows
- (d)** Painted timber doors
- (e)** Aluminium framed glazed entrance porch and door

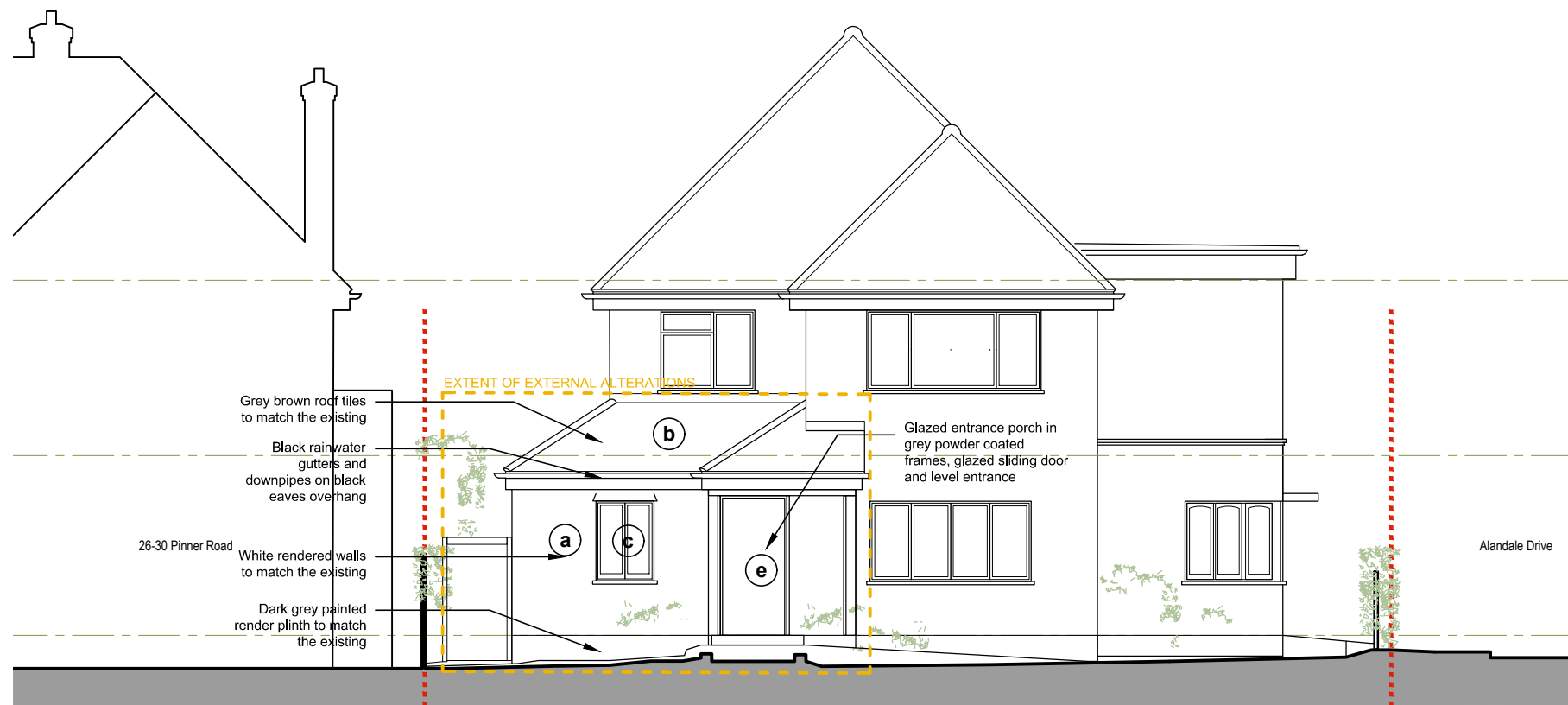

Front Elevation (Pinner Road)

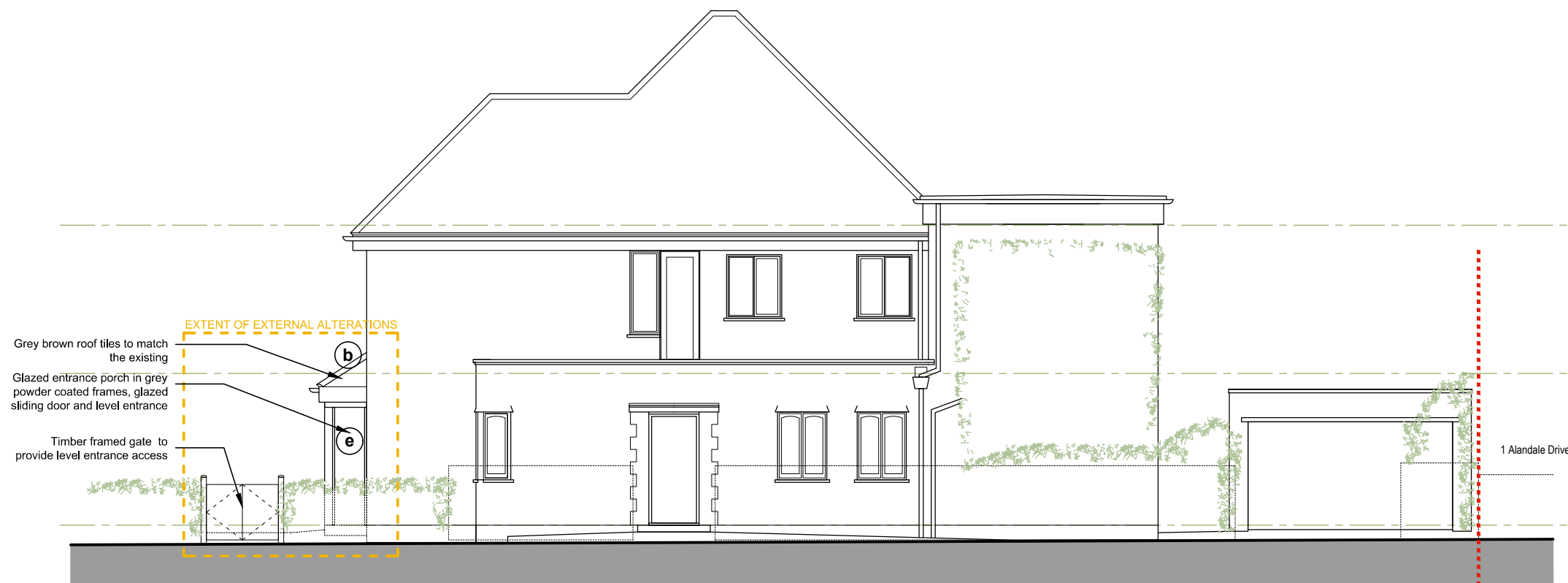

Side Elevation (Alandale Drive)

SCALE - metres

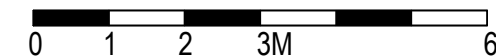

|   |            |
|---|------------|
| C - Reduced scheme - Extension at ground floor only | 12/05/2026 |
| B - Reduced scheme                                  | 10/12/2025 |
| A - Reduced scheme                                  | 28/11/2025 |

|          |      |
|----------|------|
| REVISION | DATE |
|----------|------|

**Eveleigh Designs**

38 Northwood Road  
 London, N6 5TP

rupert@eveleighdesigns.co.uk  
 jocelyn@eveleighdesigns.co.uk  
 tel 07722 830254

|                  |       |
|------------------|-------|
| project          | no    |
| 24 PINNER ROAD.  | 25/15 |
| NORTHWOOD HA61QP |       |

|                                    |          |
|------------------------------------|----------|
| drawing                            | no       |
| PROPOSED FRONT and SIDE ELEVATIONS | GA 04 /C |

|          |          |       |         |
|----------|----------|-------|---------|
| scale    | date     | drawn | checked |
| 1:100@A3 | 09.07.25 | RE    |         |

**PLANNING**