

Section A-A

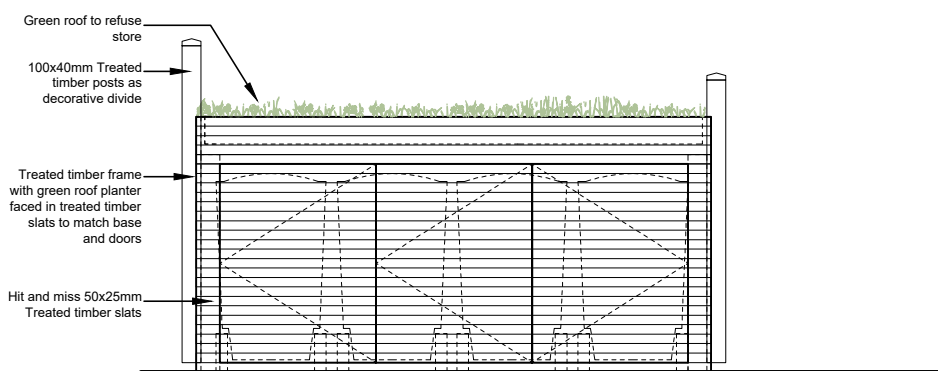

Refuse Stores
2x 240 ltr general waste wheelie bin,
2x 240 ltr dry recycling wheelie bin
scale
1:20@A1 (1:40@A3)

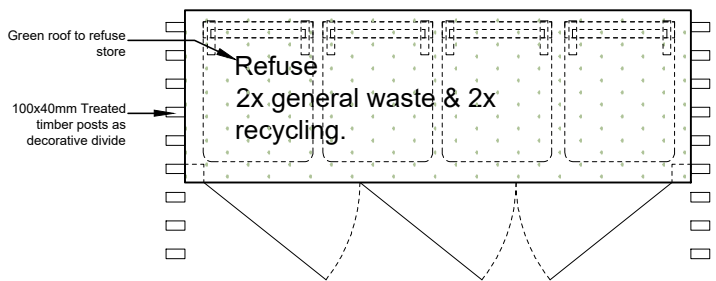

NOTE
THIS DRAWING IS TO BE READ IN CONJUNCTION WITH ALL OTHER RELEVANT DRAWINGS AND SPECIFICATIONS
THIS DRAWING HAS BEEN PREPARED FOR IDENTIFICATION PURPOSES ONLY. VERIFICATION OF DRAWN INFORMATION TO BE CARRIED OUT BY CONTRACTOR PRIOR TO OTHER USE.

- KEY**
- a** White painted render
 - b** Grey roof tiles
 - c** Grey / brown UPVC windows
 - d** White aluminium windows
 - e** Painted timber doors
 - f** Aluminium framed glazed entrance door and side panel
 - g** Lead clad dormer with aluminium window

A - Reduced scheme 05/01/2026
REVISION DATE

Eveleigh Designs

38 Northwood Road
London, N6 5TP
rupert@eveleighdesigns.co.uk
jocelyn@eveleighdesigns.co.uk
tel 07722 830254
project no
24 PINNER ROAD. 25/15
NORTHWOOD HA61QP

drawing no
PROPOSED SECTION A-A, BIN GA 06 /A
STORE & FINISHES DETAILS

scale date drawn checked
1:100@A3 09.07.25 RE

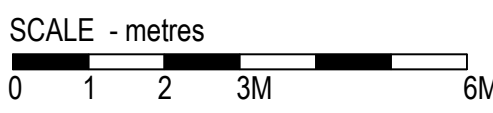

PLANNING