

PROPOSED 28C ROOF PLAN

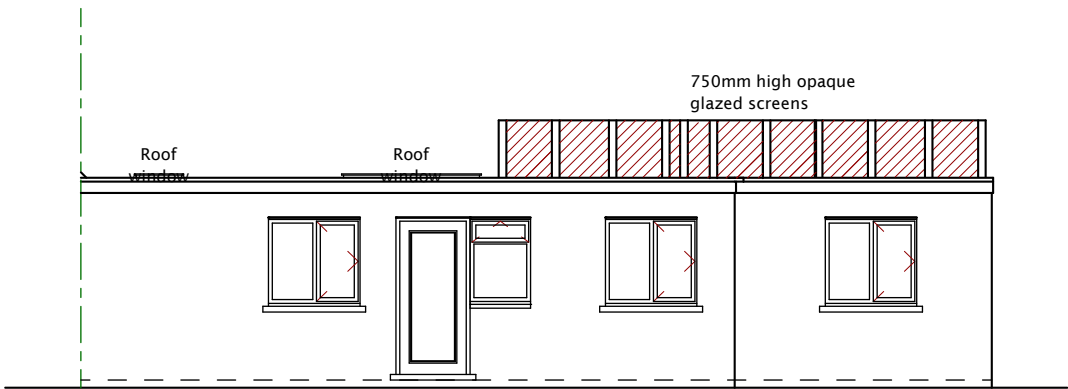

PROPOSED FRONT ELEVATION

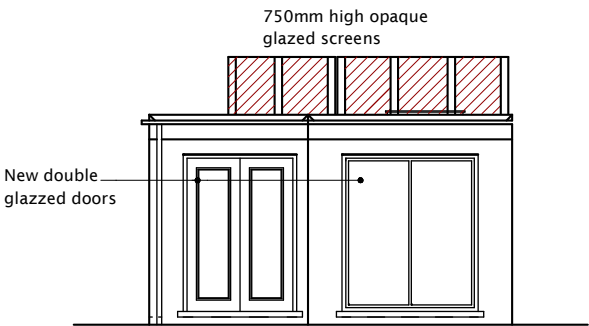

PROPOSED RIGHT SIDE ELEVATION

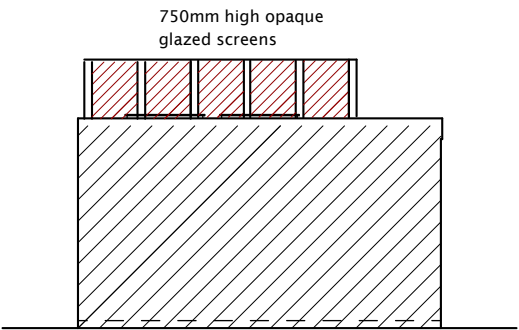

PROPOSED LEFT SIDE ELEVATION

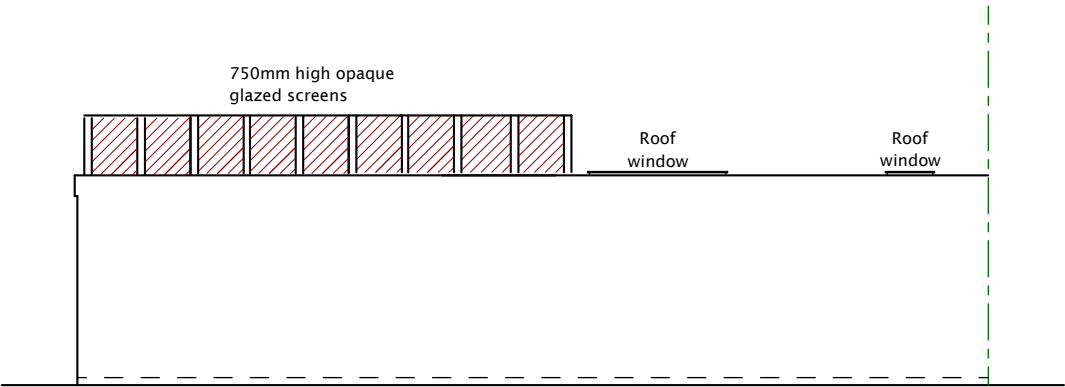

PROPOSED REAR ELEVATION

All dimensions verified on site.
All work to comply with British Standards,
Code of practice.
All internal works to be in accordance with client
instructions.
All external surfaces to match existing.
All work to be to the satisfaction of the local
authority-building surveyor.
Builder to serve building notice and comply fully
in all respects.
Owner responsible for compliance with 1.Party Wall
etc Act 1996. 2. Thames water Build Over Agreement.
Builder to ensure all work in compliance
with Build Over agreement as approved by

Thames Water
All proprietary materials to
manufacturers recommendations
Works to boiler/Gas to be carried
out by Gas Safe registered installer
and to Gas Safe recommendations

All wiring and electrical work will be designed,
installed, inspected and tested in accordance
with the requirements of BS 7671:2001 (2004),
the 17th edition Wiring Guidance and Building
Regulation Part P (Electrical Safety) by a
competent person registered with an electrical
self-certification scheme, (BRE, BSI, ELECSA,
NAPIT, or NICEIC), authorised by the Secretary
of State

The competent person is to send a self-
certification certificate to the Local Authority
Building Control Department within 30 days of
completion of the electrical works. The client
must receive both a copy of the self-certification
certificate and a BS 7671:2001 (2004) Electrical
Installation Test Certificate and forward copies
to the Local Authority Building Control Dept.

DATE	REVISION

COPYRIGHT:
PLANS 4 U LTD.
15 NORTH PARADE
NORTH ROAD MIDDX
SOUTHALL UB1 2LF
TEL: 07775 900555
E-MAIL: planningpermission1@hotmail.com

JOB TITLE:
28C NEW BROADWAY
HILLINGDON

DRAWING TITLE:
PROPOSED ELEVATIONS and ROOF PLAN

SCALE : 1:100

DATE: 03032023

DRAWN BY:

DRG. NO.	REV.
2023/28C/NBH/1003	