

Proposed Section AA

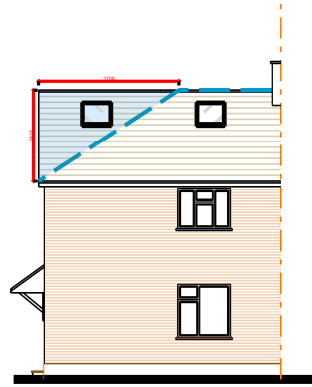

Proposed Front Elevation

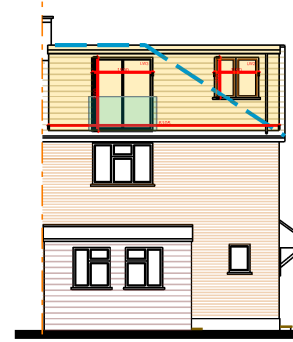

Proposed Rear Elevation



Proposed Side Elevation

Loft : New Total Volume

Rear Dormer (YELLOW)

$2.2(h) \times 3.8(d) \times 6.1(l) / 2 = 25.8$  cubic meters

Hip-Gable (BLUE)

$2.4(h) \times 3.8(d) \times 8.3(l) / 6 = 12.06$  cubic meters

Total Additional Volume = 37.5 cubic meters

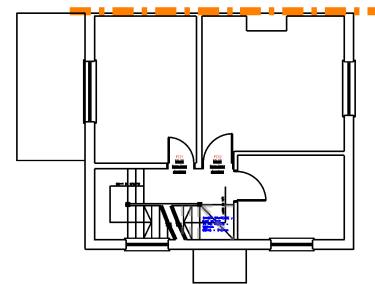
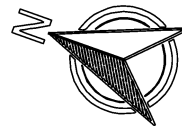

Proposed First Floor Plan

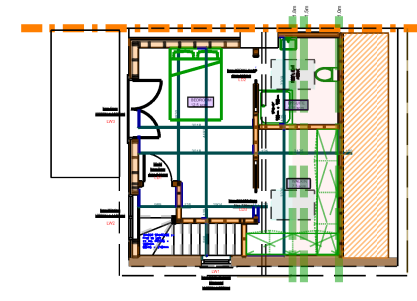

Proposed Loft Plan

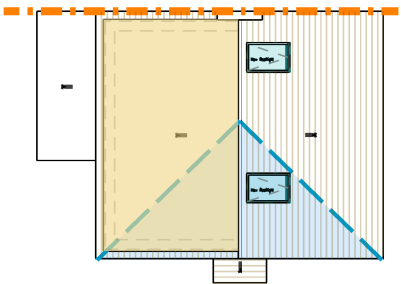

Proposed Roof Plan

DESCRIPTION:	REV NO:	DATE:	INITIAL:

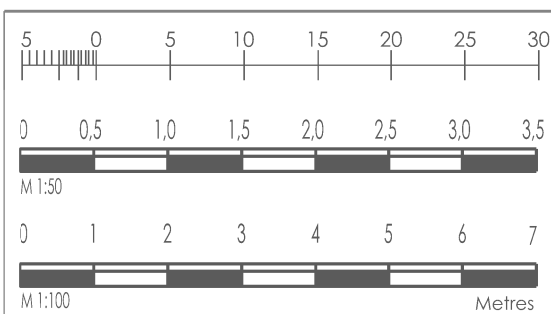

All dimensions and levels must be checked and verified on site by contractor, specialist, manufacturer prior to commencement of work and discrepancies must be reported to us in writing before proceeding.

The design, materials, specification are copyright protected and must not be copied or transmitted without our prior written permission. Copyright infringements shall be legally enforced and pursued.

Client is responsible for all aspects relating to CDM Regulations.

Works should not commence before a 'Building Control' approval is received. Client bears full responsibility for alterations due to commencement of works prior to approval. This drawing is intended to illustrate the proposal only and cannot be used for construction purposes without further information.

All drawings to be read in conjunction with engineers drawings, notes and calcs. If there are any structural queries please contact Structural Engineer directly.

**GRAFESO**  
42 Leaside, Barnet, Herts, EN5 2PG  
hm@grafeso.com  
m: 07472534445  
t: 02084415324

[www.grafeso.com](http://www.grafeso.com)

Preliminary

**LDC**

Construction

DRAWING TITLE: Proposed Volume : Loft			
SITE: 101 Castle Ave, West Drayton, Uxbridge, UB7 8LQ		DRAWING NUMBER: 774_LDC(0)010	
CLIENT: Mr Fred Buch		CHECKED BY: HM	DATE: 23.07.2023
SCALE: 1:200	Rev.	DRAWN BY HM	SHEET A3