© 2021 ARKSDesign Studio Limited

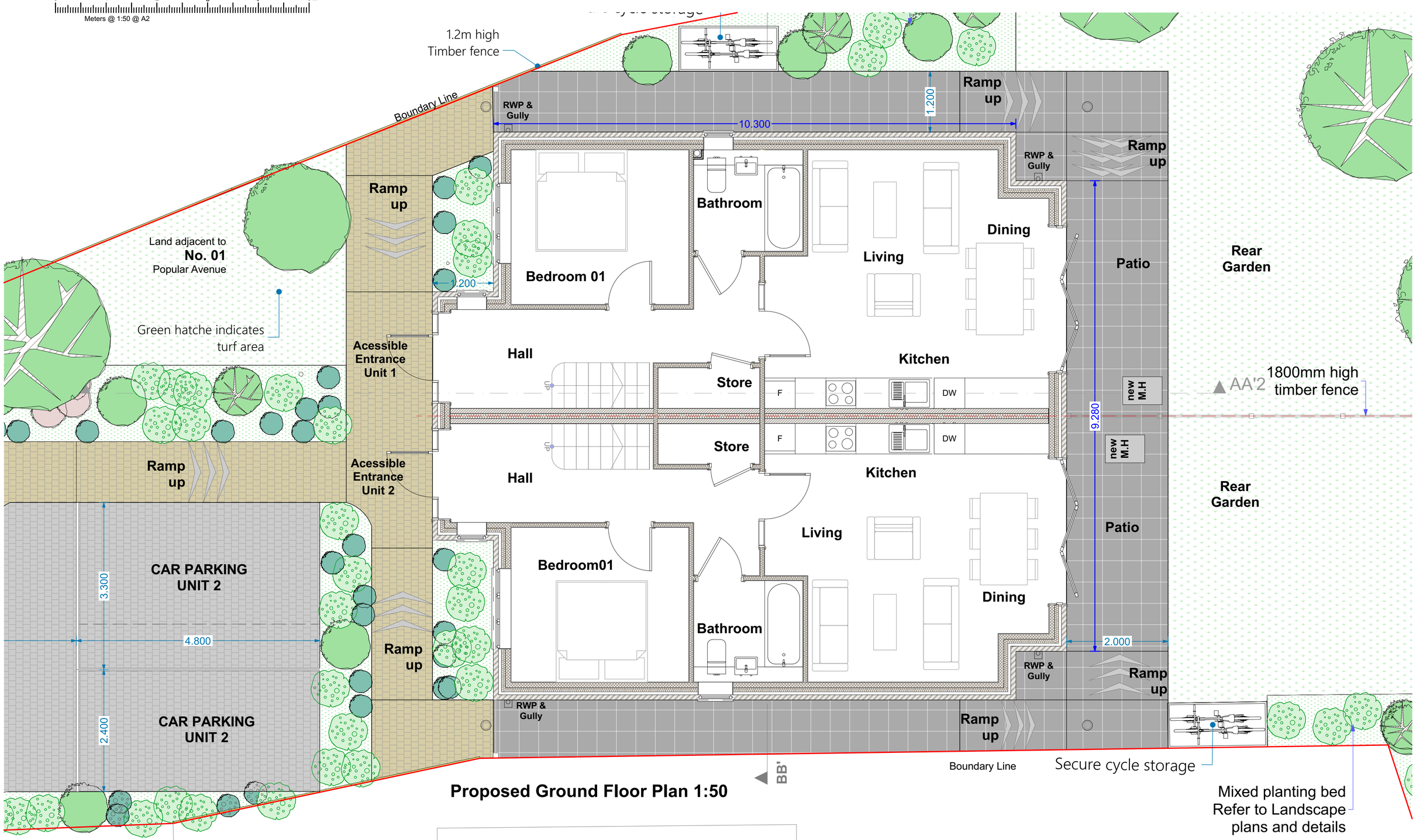

Proposed Ground Floor Plan 1:50

COPYRIGHT: The contents of this drawing may not be reproduced in whole or in part without express written consent of ARKS Design Studio Limited.

Drawings to be read in conjunction with relevant drawing and specs. Any discrepancies are to be pointed to the Agent/Engineer/Contractor. The agent is not liable for any faults not raised.

BUILDING REGULATION ISSUE
Scale:
Date: JAN 2021

Project Title:
PROPOSED DEVELOPMENT
AT LAND ADJACENT TO
1 POPULAR AVENUE, WEST DRAYTON,
UXBRIDGE, UB7 8LE

Drawing Title: PROPOSED PLAN
Project no: 2101001
Drawing no: PLC-02
Revision:

Revision	Detail	Date:

E.mail:
contact@arkssdesign.co.uk
Tel: 0208 0905070
Mob: 078 2555 7465

ARKS Design Studio
architectural services
1-4 The Parade, Monarch Way,
Ilford, Essex, IG2 7HT
www.arksdesign.co.uk