© 2021 ARKS Design Studio Limited

0 1 2 3 4 5M
Meters @ 1:50 @ A0

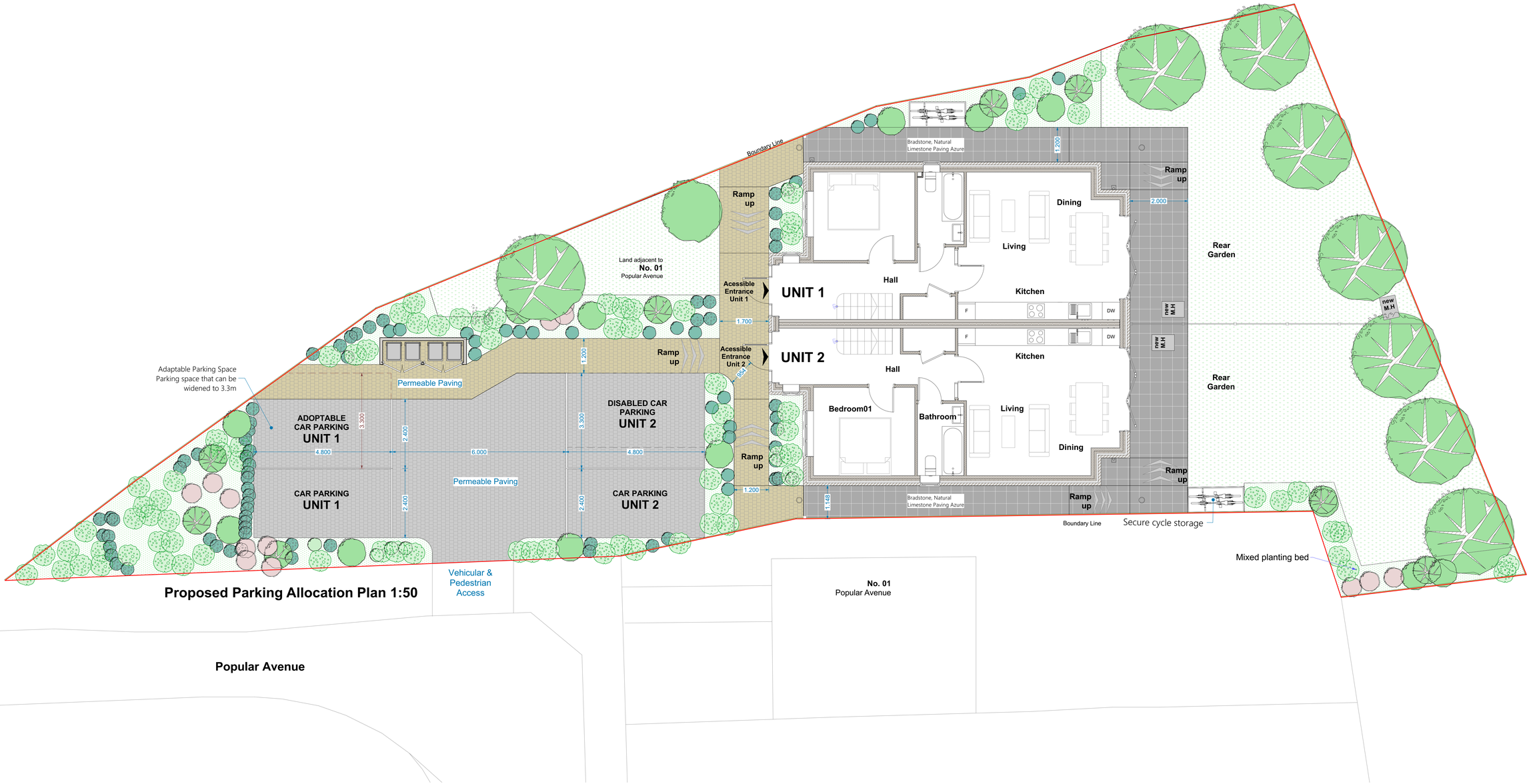

Proposed Parking Allocation Plan 1:50

COPYRIGHT: The contents of this drawing may not be reproduced in whole or in part without express written consent of ARKS Design Studio Limited.

Drawings to be read in conjunction with relevant drawing and specs. Any discrepancies are to be pointed to the Agent/Engineer/Contractor. The agent is not liable for any faults not raised.

PLANNING ISSUE
Scale: 1:50@A0 Date: JAN 2021

Project Title:
PROPOSED DEVELOPMENT AT LAND ADJACENT TO 1 POPULAR AVENUE, WEST DRAYTON, UXBRIDGE, UB7 8LE

Drawing Title: PROPOSED PLAN
Project no: 2101001
Drawing no: PA01
Revision:

E.mail: contact@arkssdesign.co.uk
Tel: 0208 0905070
Mob: 078 2555 7465

ARKS Design Studio architecture · services
First Floor 13 Clements Court, 13-14 Clements Lane, Ilford, Essex, IG1 2QY

Revision:	Detail	Date: