

South East

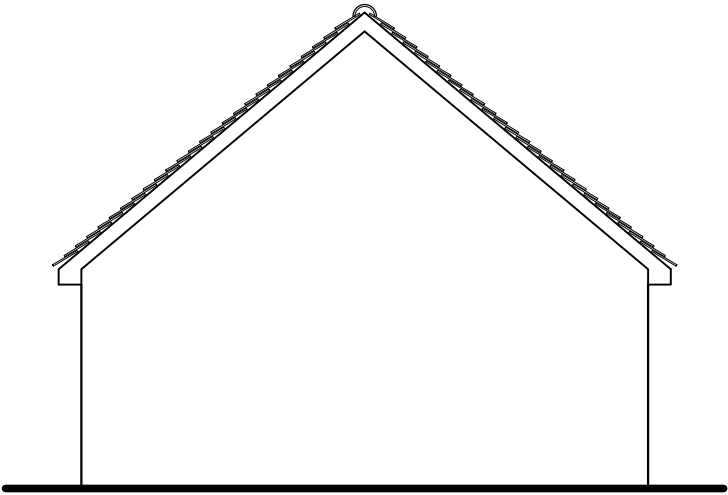

North East

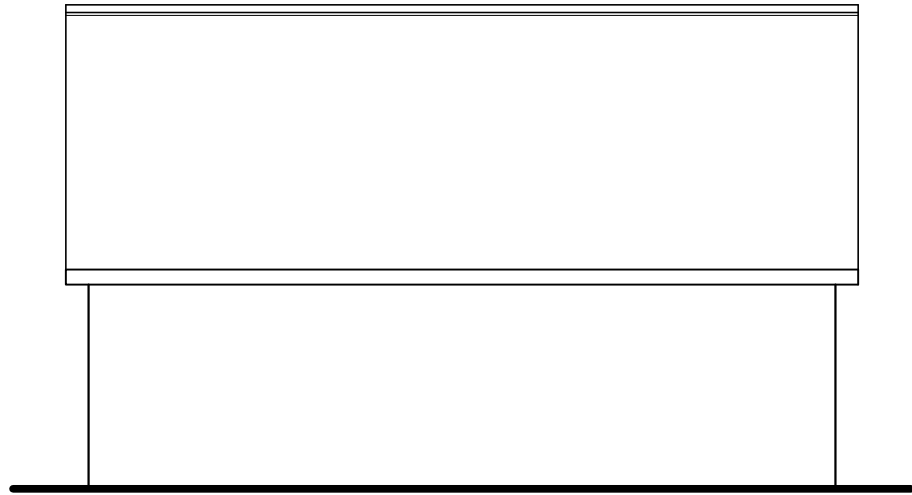

North West

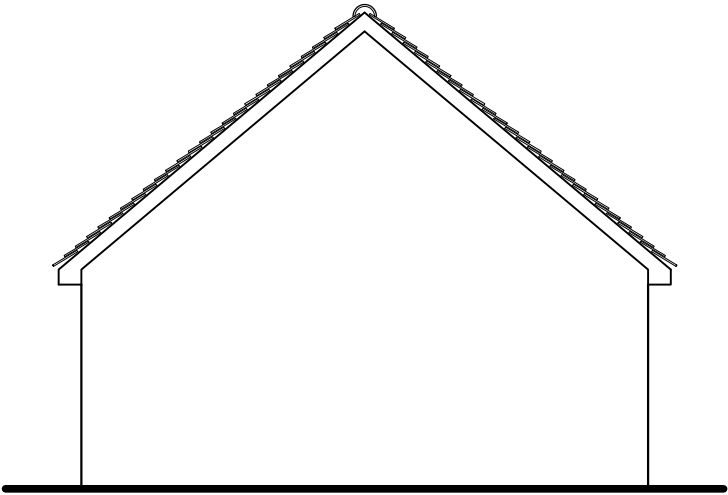

South West

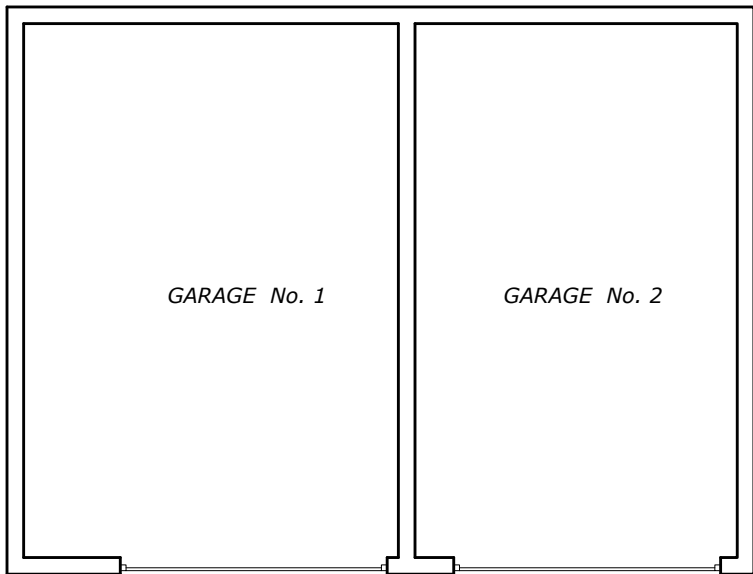

Plans and Elevations

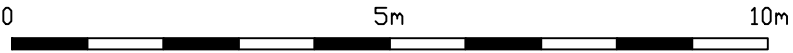

Land adjacent to 229 & 229a Victoria Road, Ruislip.

W J Macleod
ARCHITECT
70b High Street, Northwood, Middlesex HA6 1BL
phone: 01923 840600

Drawing Number	22 / 3519 / 2	Revision
Date	25 / 2 / 22	
Scale	1:100@A3	