

Contact:
Email: rabinkhadda@hotmail.co.uk,
Cell: 044 + 078 3293 8374
Web site: www.bluearchdesign.co.uk

Notes:
© 2024 Blue Architecture Limited.
All rights reserved.
All drawings are for the purpose of gaining
Planning Permission approval only.
All written dimensions to be taken in
preferences to scaled dimensions.

Rear Extension :

Extend Area : 20.70 Sq.M

Rev.	Description	By	Ckd	Date

Client:
Mrs. Sushma Poudel.

Project:
Proposed Single storey Rear Extension with
Flat Roof over two Rooflights.

Location:
35 Patching Way, Hayes,
Middlesex, UB4 9YD.

Status:
PLANNING

Title:
Existing and Proposed Elevations-2

Drawn by:	Str. Fr.	Checked by:
L.p	---	R.k
Project no: BAL-1756	Sheet Size A3	Sheet no.
Date: 11/06/2024	Scale: 1:100	<div>04</div>

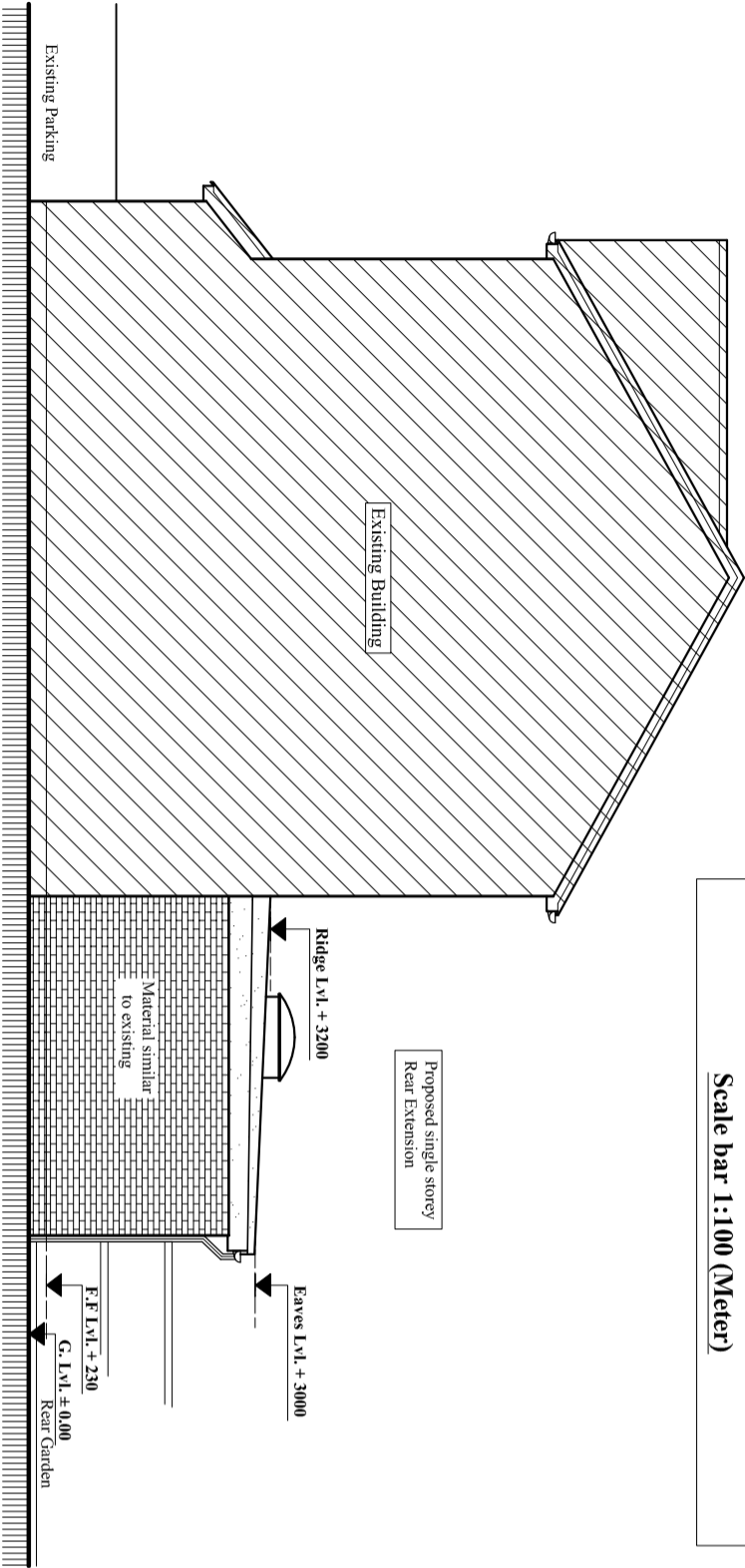
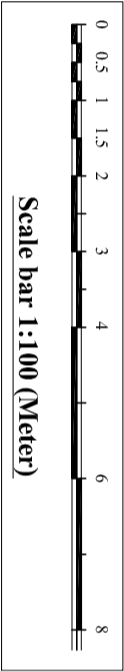

Proposed North Elevation
Scale:1:100

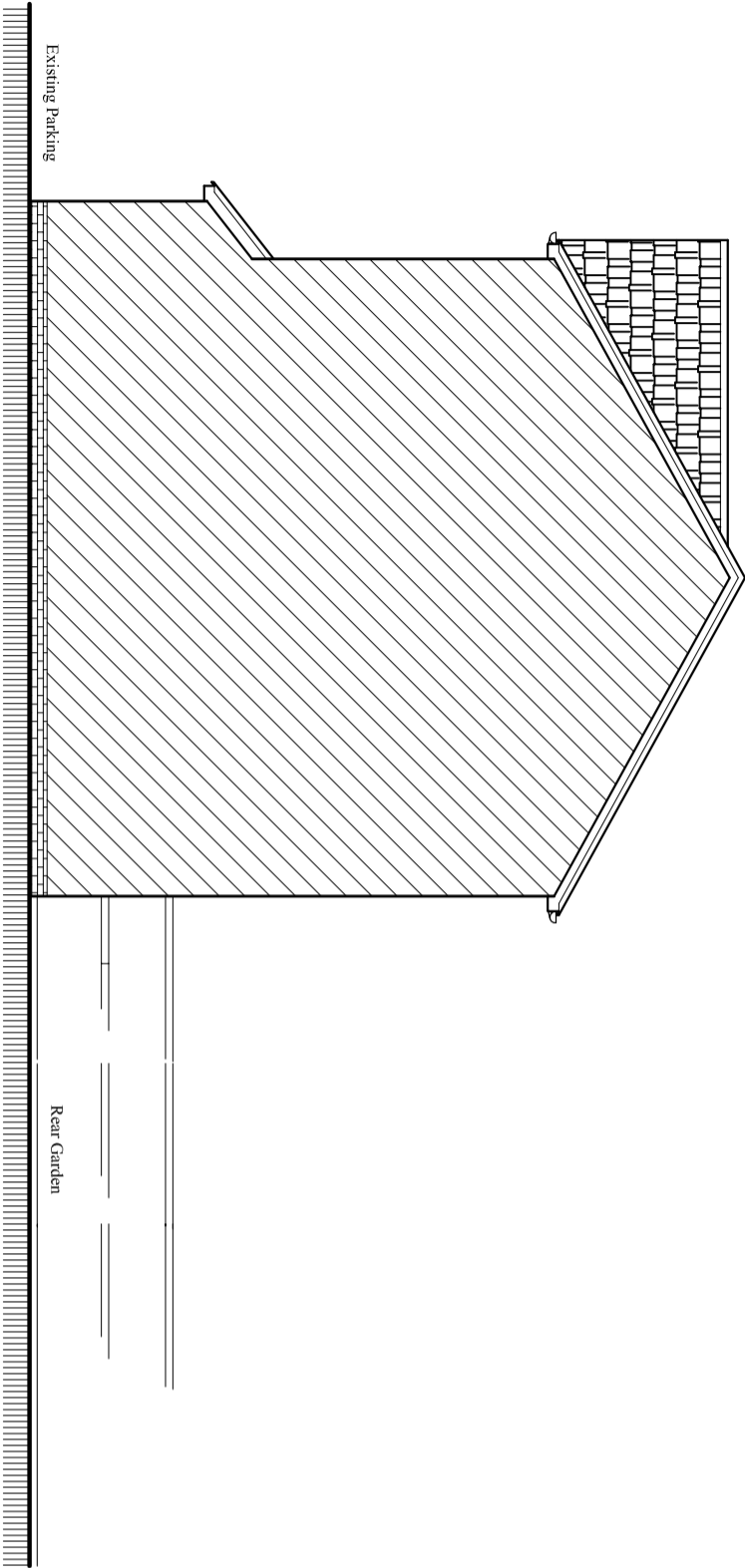

Existing North Elevation
Scale:1:100

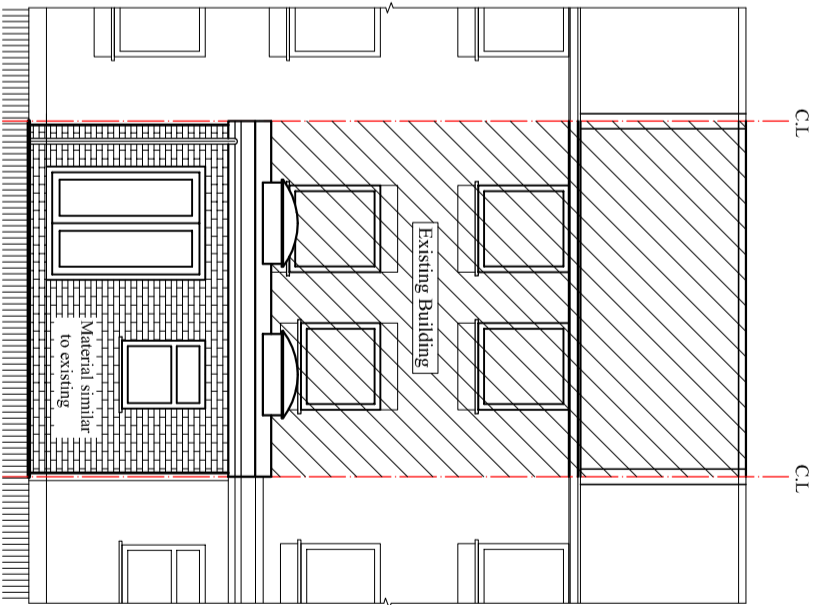

Proposed West Elevation
Scale:1:100

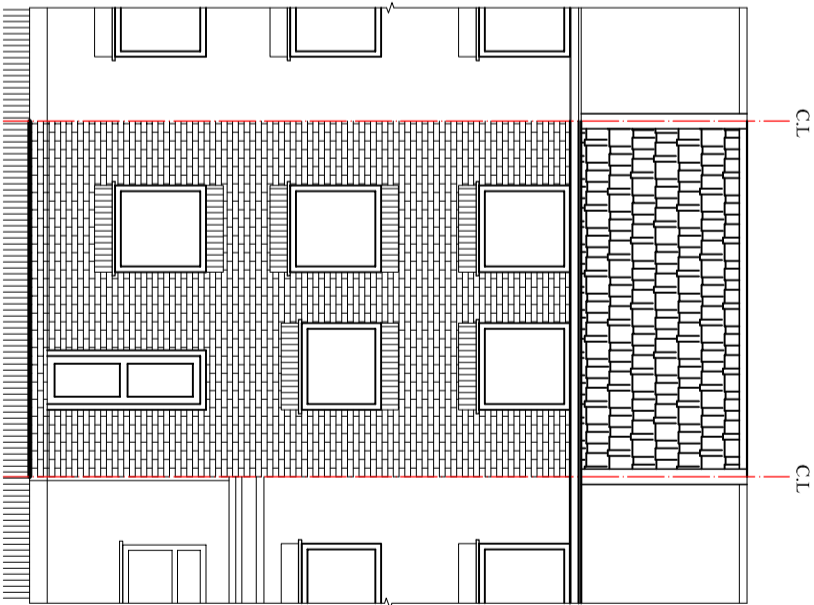

Existing West Elevation
Scale:1:100