

Contact:
Email: rabinkhadka@hotmail.co.uk,
Cell: 044 + 078 3293 8374
Web site: www.bluearchdesign.co.uk

Notes:
© 2024 Blue Architecture Limited.
All rights reserved.
All drawings are for the purpose of gaining
Planning Permission approval only.
All written dimensions to be taken in
preferences to scaled dimensions.

Rear Extension :
Extend Area : 20.70 Sq.M

Rev.	Description	By	Ckd	Date
01.	Reara Roof light change into flat	L.p	R.k	09/08/24

Client:
Mrs. Sushma Poudel.

Project:
Proposed Single storey Rear Extension with
Flat Roof over two Rooflights.

Location:
35 Patching Way, Hayes,
Middlesex, UB4 9YD.

Status:
PLANNING

Title:
Existing and Proposed Elevations-1

Drawn by:	Str. Er.	Checked by:
L.p	---	R.k
Project no: BAL-1756	Sheet Size A3	Sheet no.
Date: 11/06/2024	Scale: 1:100	

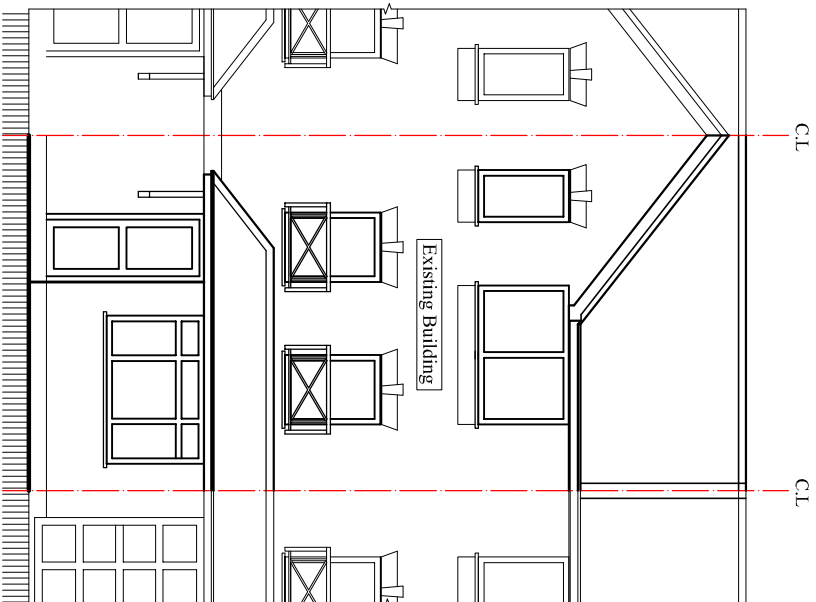
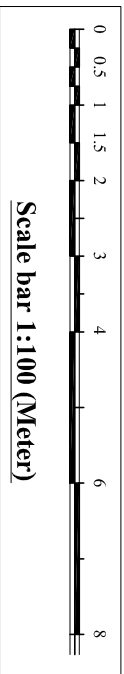

Proposed East Elevation
Scale: 1:100

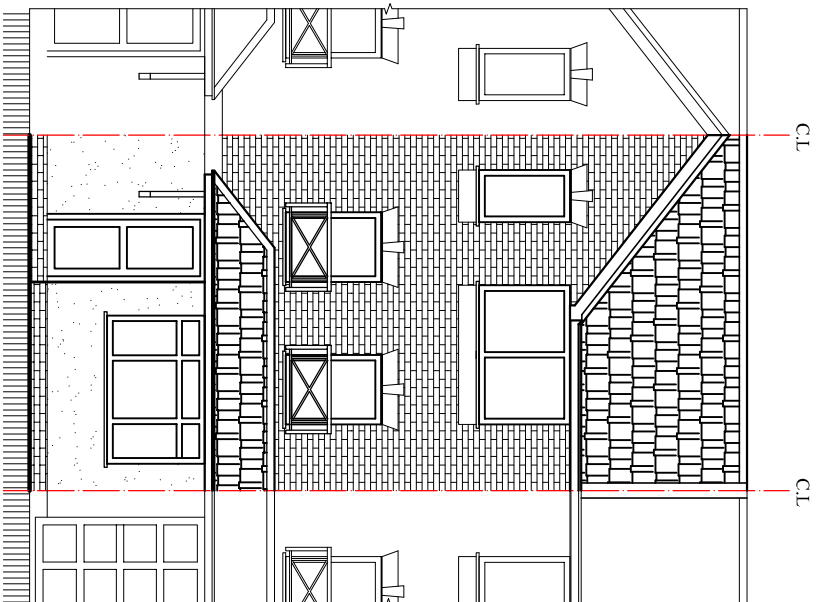

Existing East Elevation
Scale: 1:100

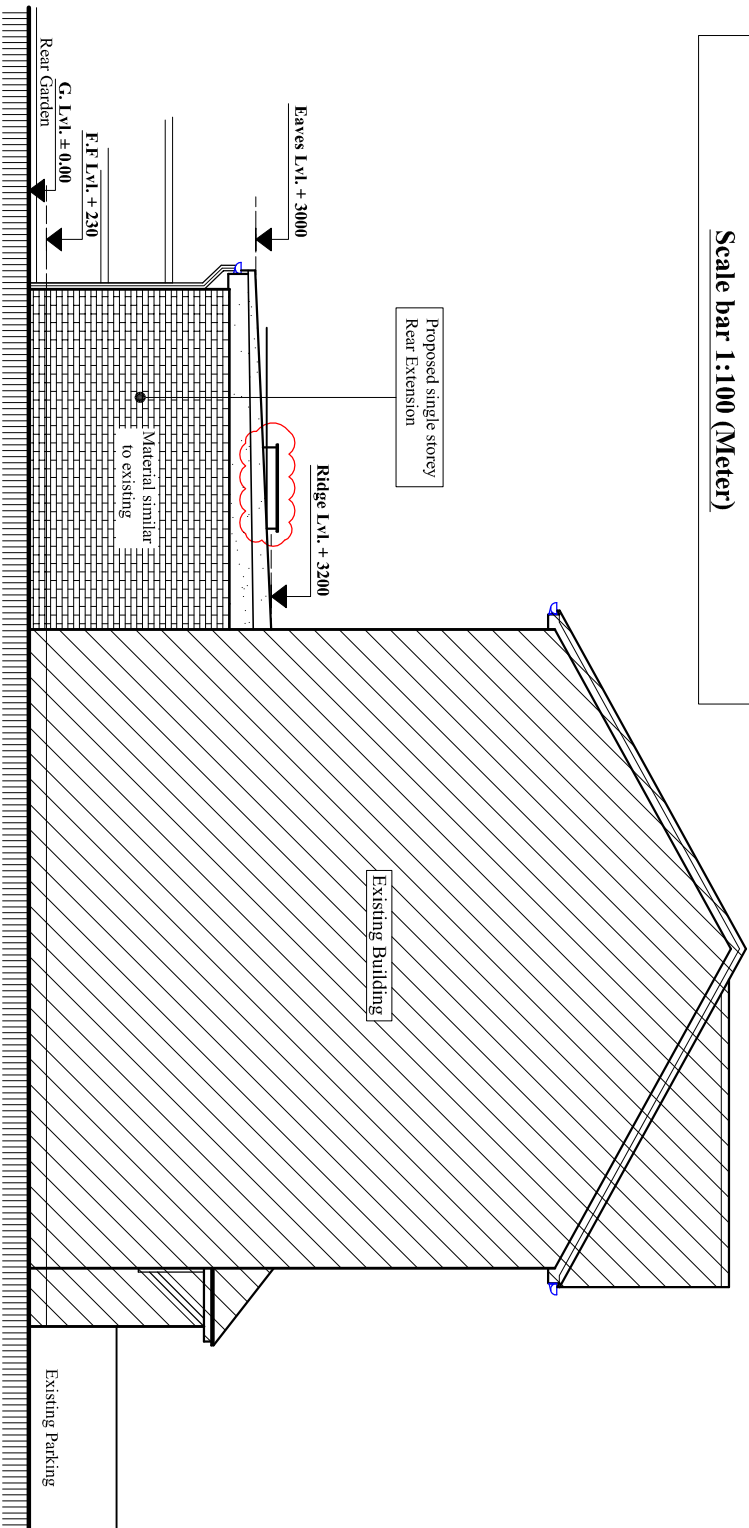

Proposed South Elevation
Scale: 1:100

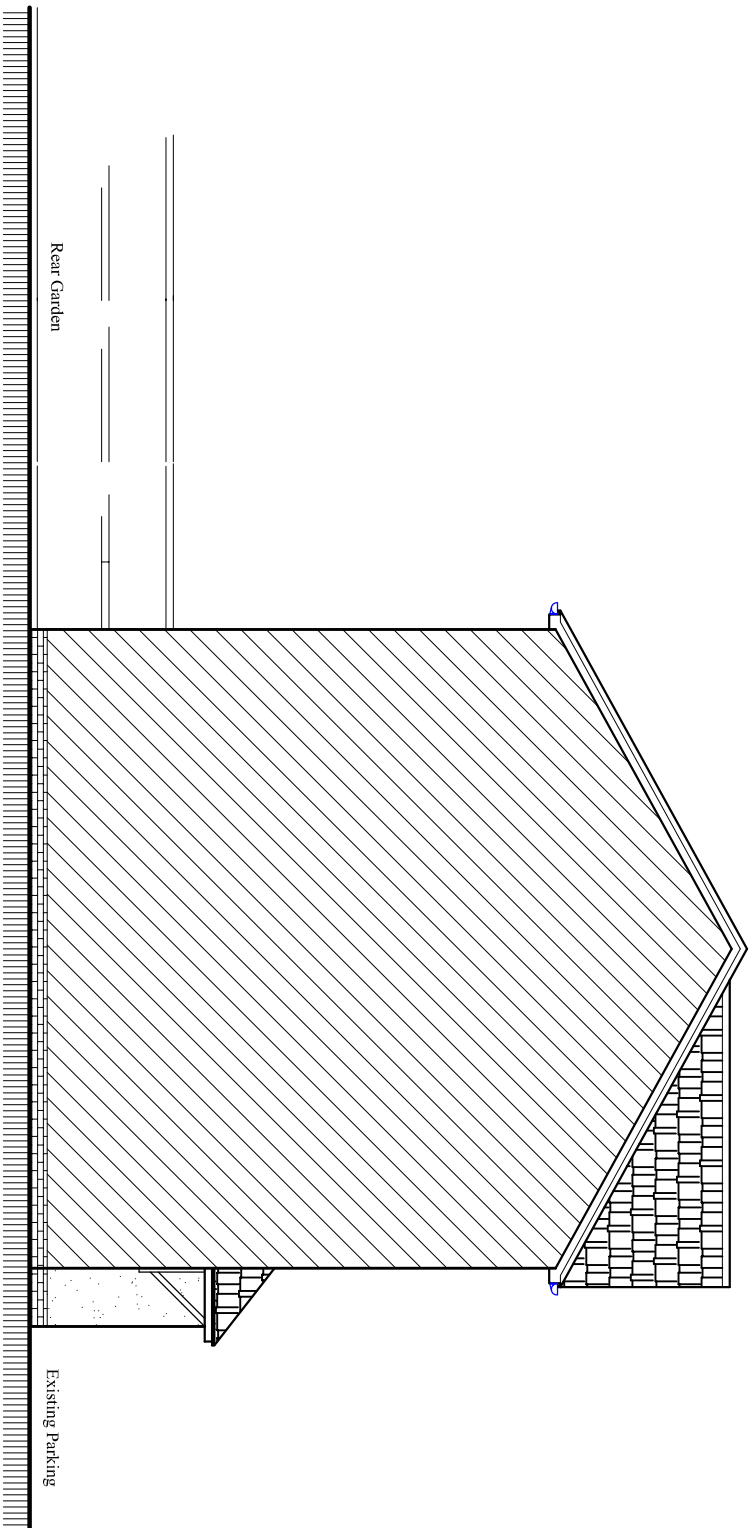

Existing South Elevation
Scale: 1:100