

Rev.	Description	By	Ckd	Date

Client:
Mrs. Sushma Poudel.

Project:
Proposed Single storey Rear Extension with
Flat Roof over two Rooflights.

Location:
35 Patching Way, Hayes,
Middlesex, UB4 9YD.

Status:
PLANNING

Title:
Existing and Proposed Ground floor plans

Drawn by: L.p Str. Efr. Checked by: R.k

Project no: BAL-1756 Sheet Size A3 Sheet no.

Date: 11/06/2024 Scale: 1:100

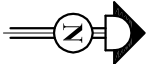

Openings Schedule				
Sn.	Description	Nos.	Size	Lintel type
1	Patio Door (PD) at Cavity wall	1	1500x2100	CG 150/100 standard duty carnic lintel
2	Window (W) at Cavity wall	1	900x1100	CG 150/100 standard duty carnic lintel
3	Sky Light (SL) at Roof	2	1000x1000	Double up roof joists around the sky light openings.

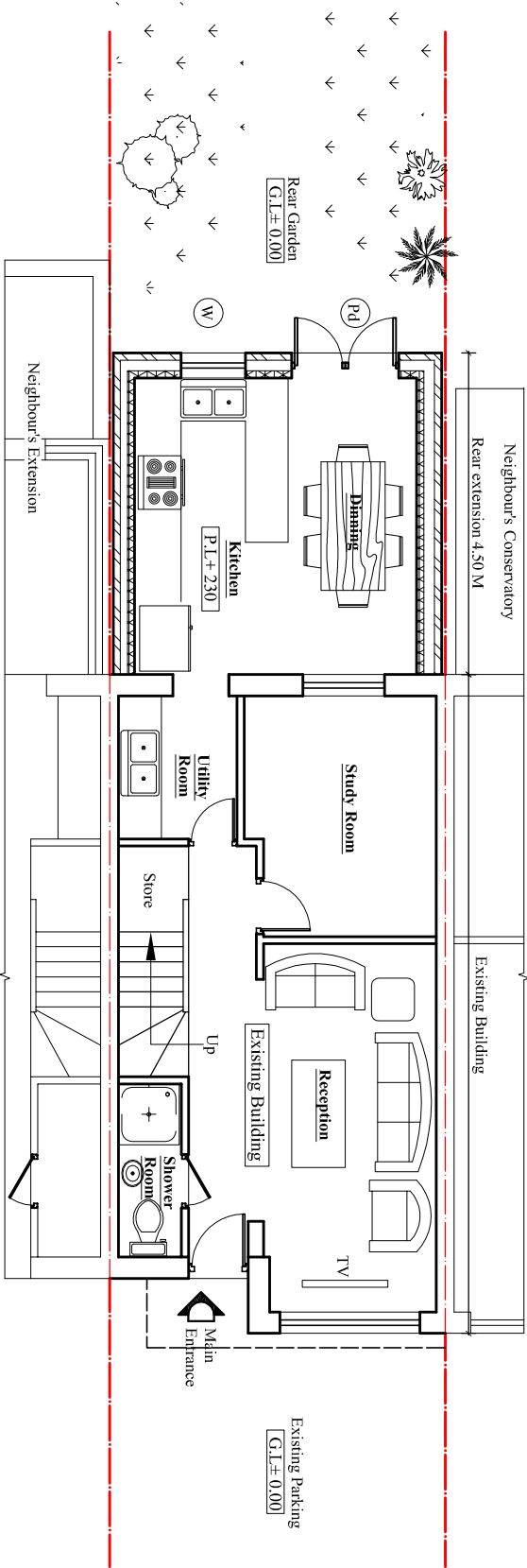
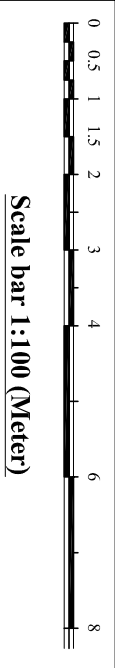

Proposed Ground floor Plan

Scale: 1:100

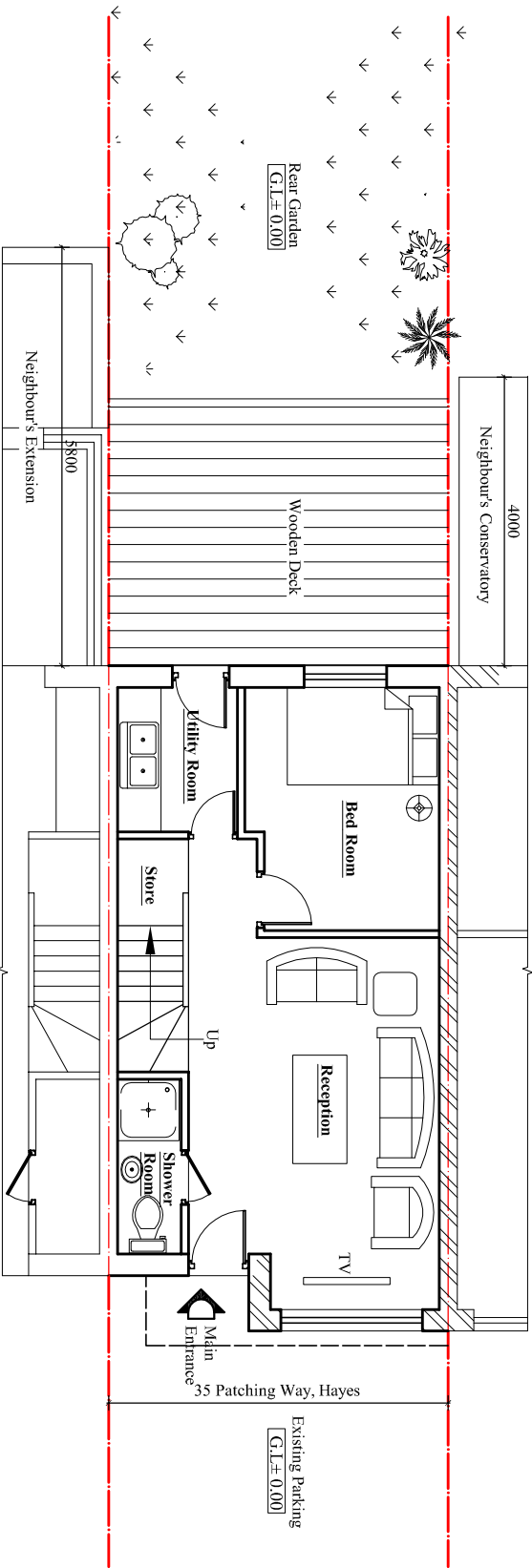

Ground floor Plan (Current)

Scale: 1:100