

All Dimensions to be checked on site. Written dimensions to be followed in preference to scaled dimensions, any discrepancies must be reported to Uxbridge Design prior to undertaking of any relevant works.

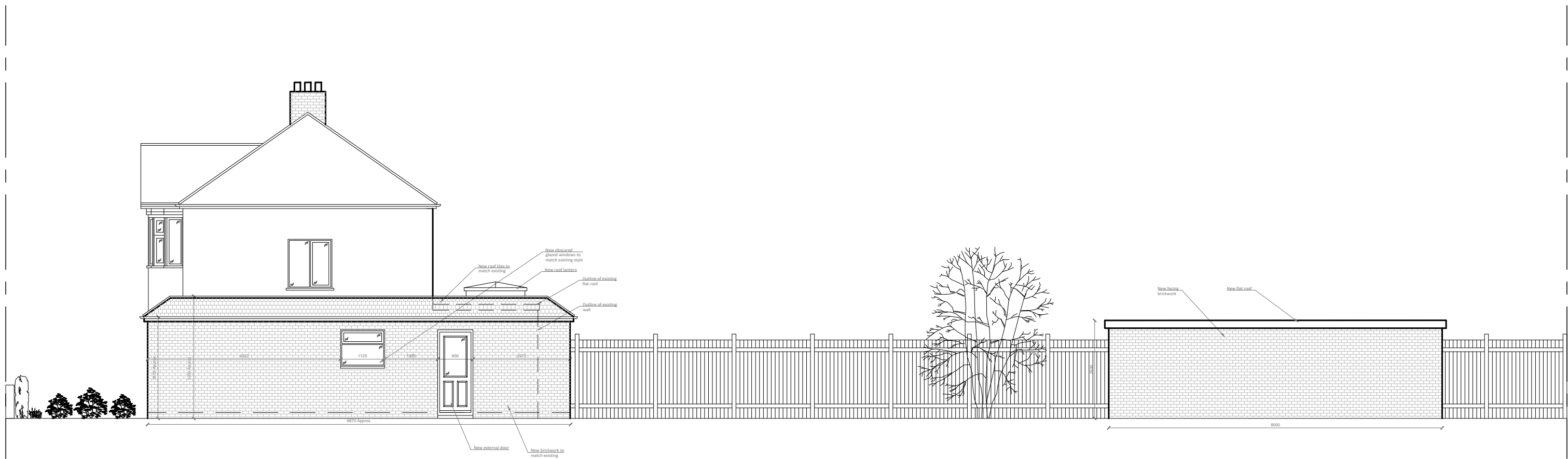

PROPOSED FRONT ELEVATION  
SCALE: 1:100



PROPOSED SIDE ELEVATION  
SCALE: 1:100

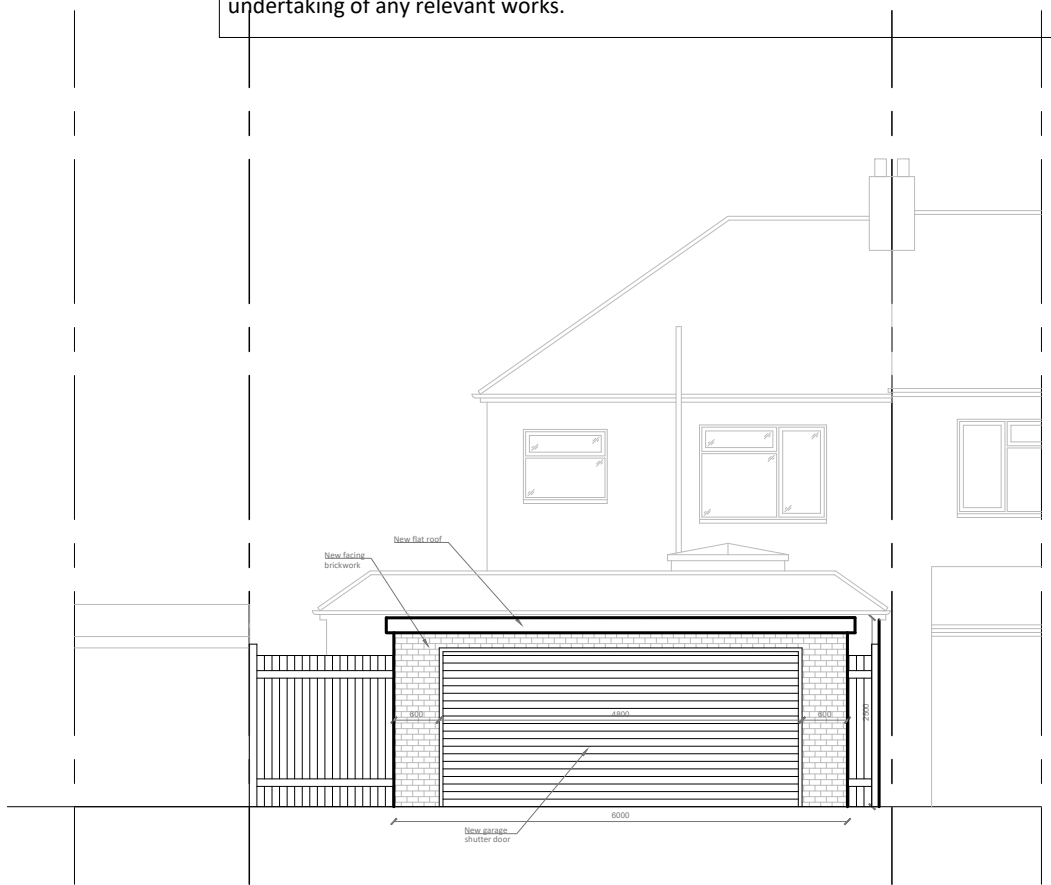

PROPOSED FRONT GARAGE ELEVATION  
SCALE: 1:100

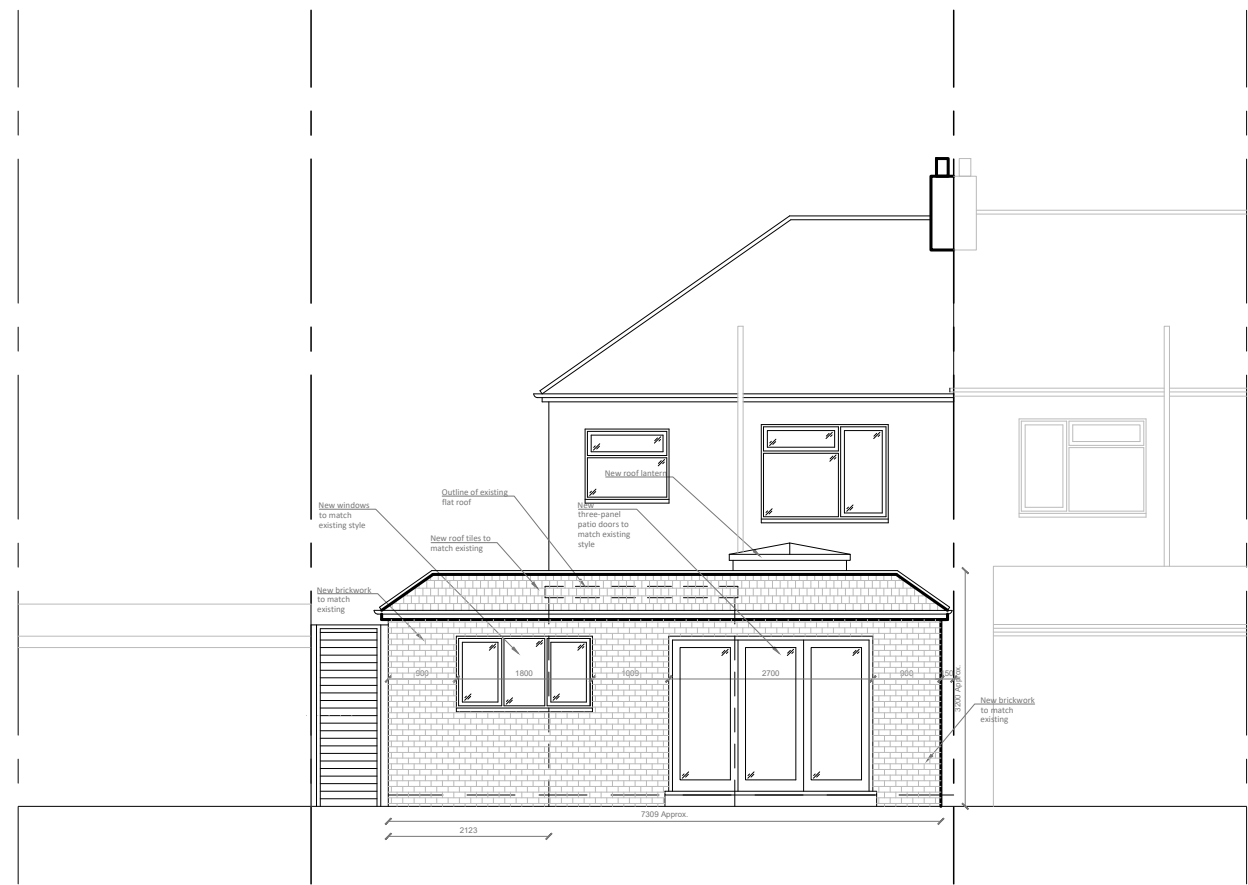

PROPOSED REAR ELEVATION  
SCALE: 1:100

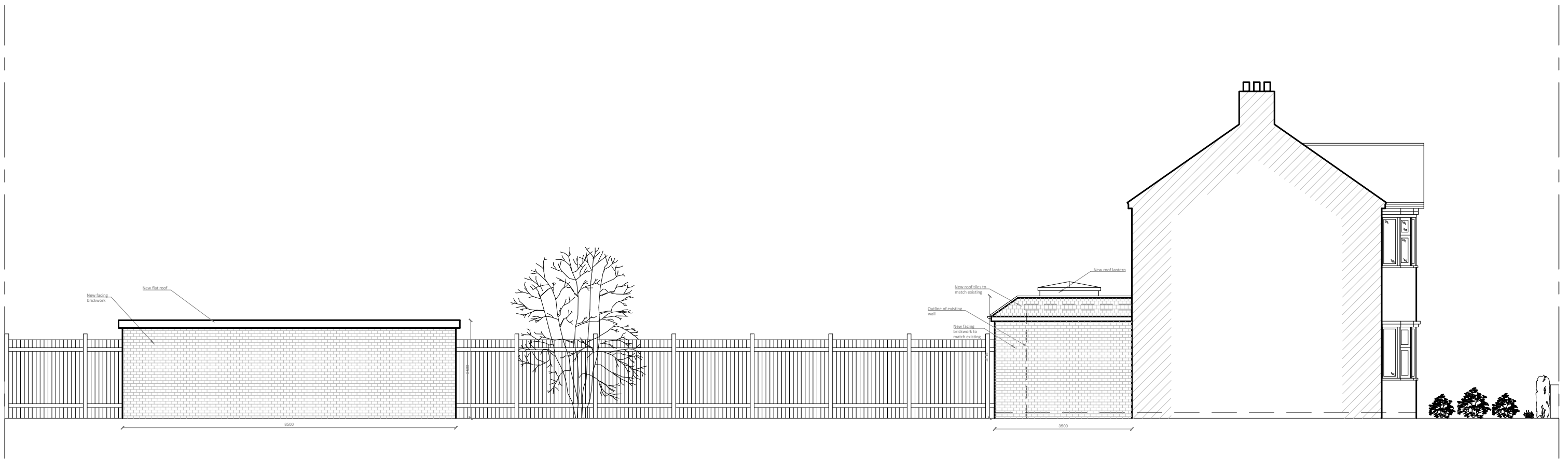

PROPOSED SIDE ELEVATION  
SCALE: 1:100

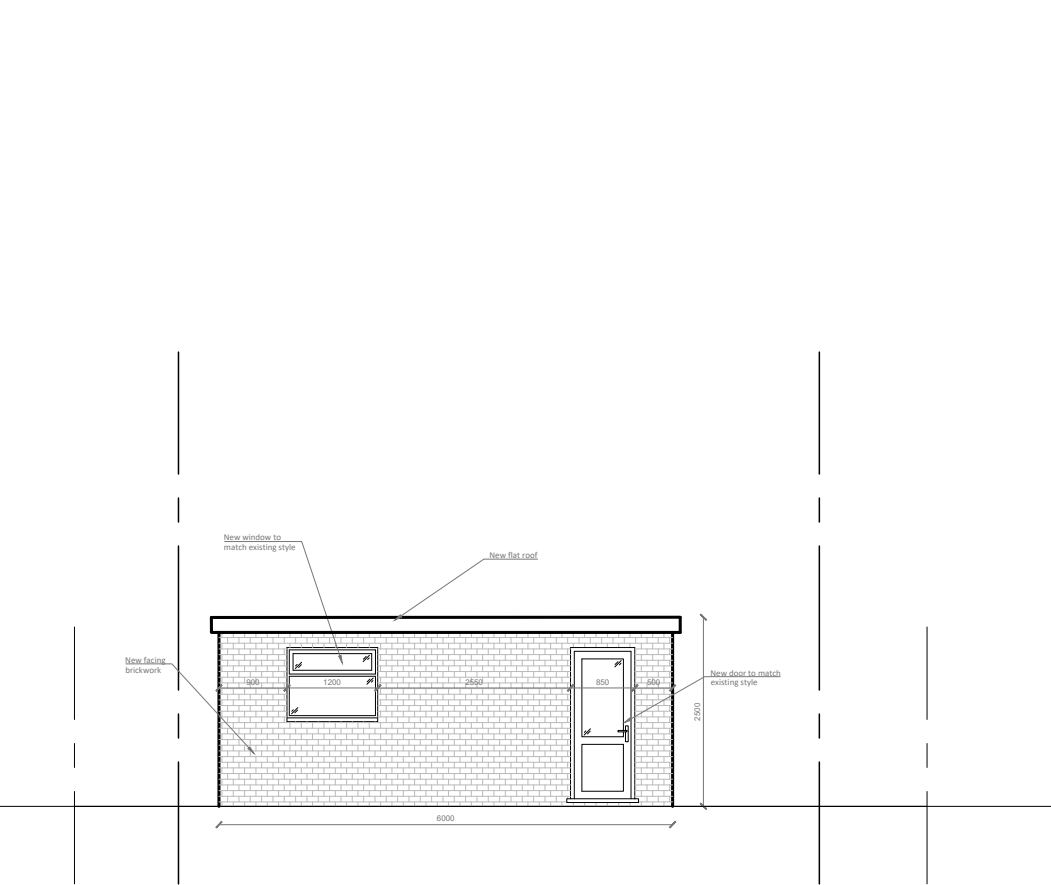

PROPOSED REAR GARAGE ELEVATION  
SCALE: 1:100

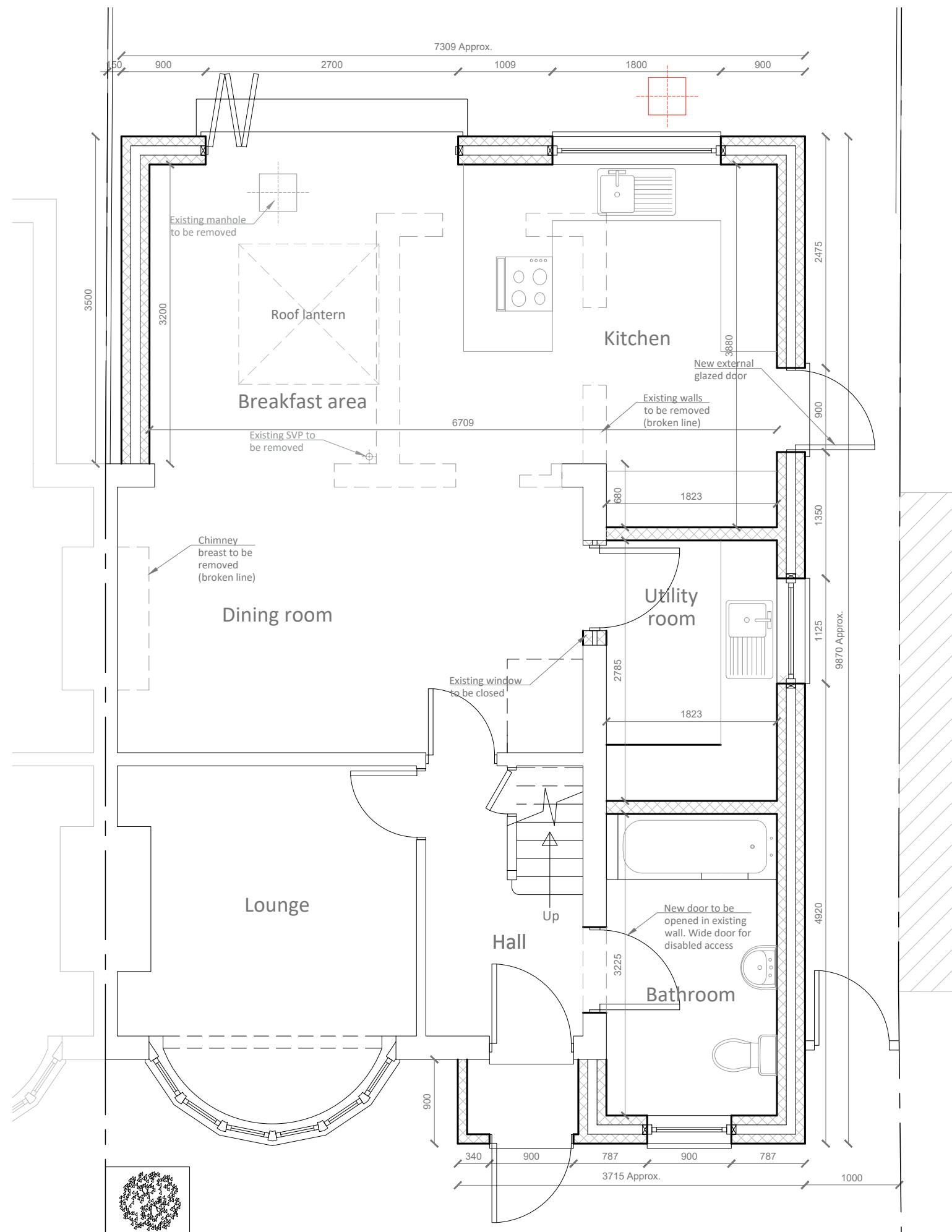

PROPOSED GROUND FLOOR PLAN  
SCALE: 1:50

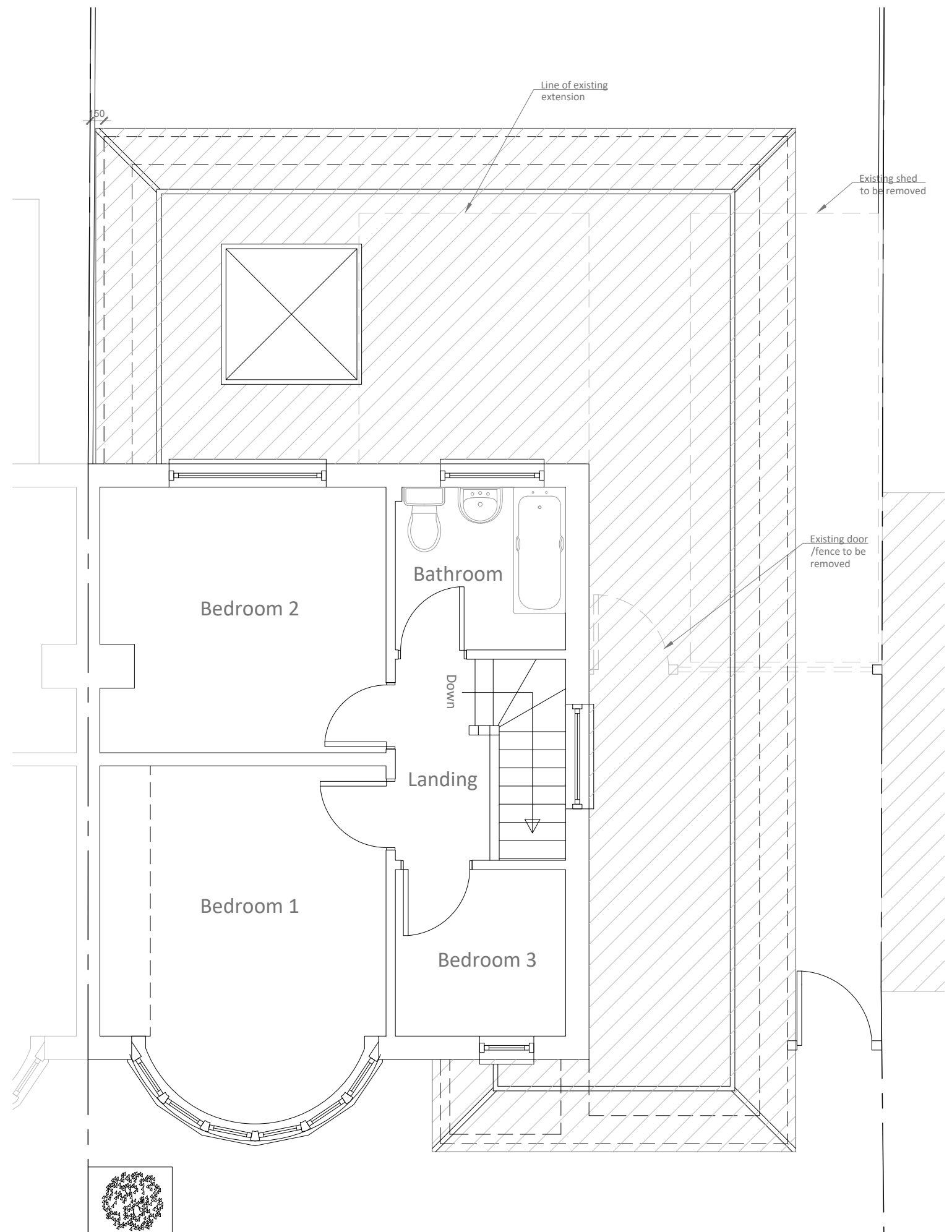

PROPOSED FIRST FLOOR PLAN  
SCALE: 1:50

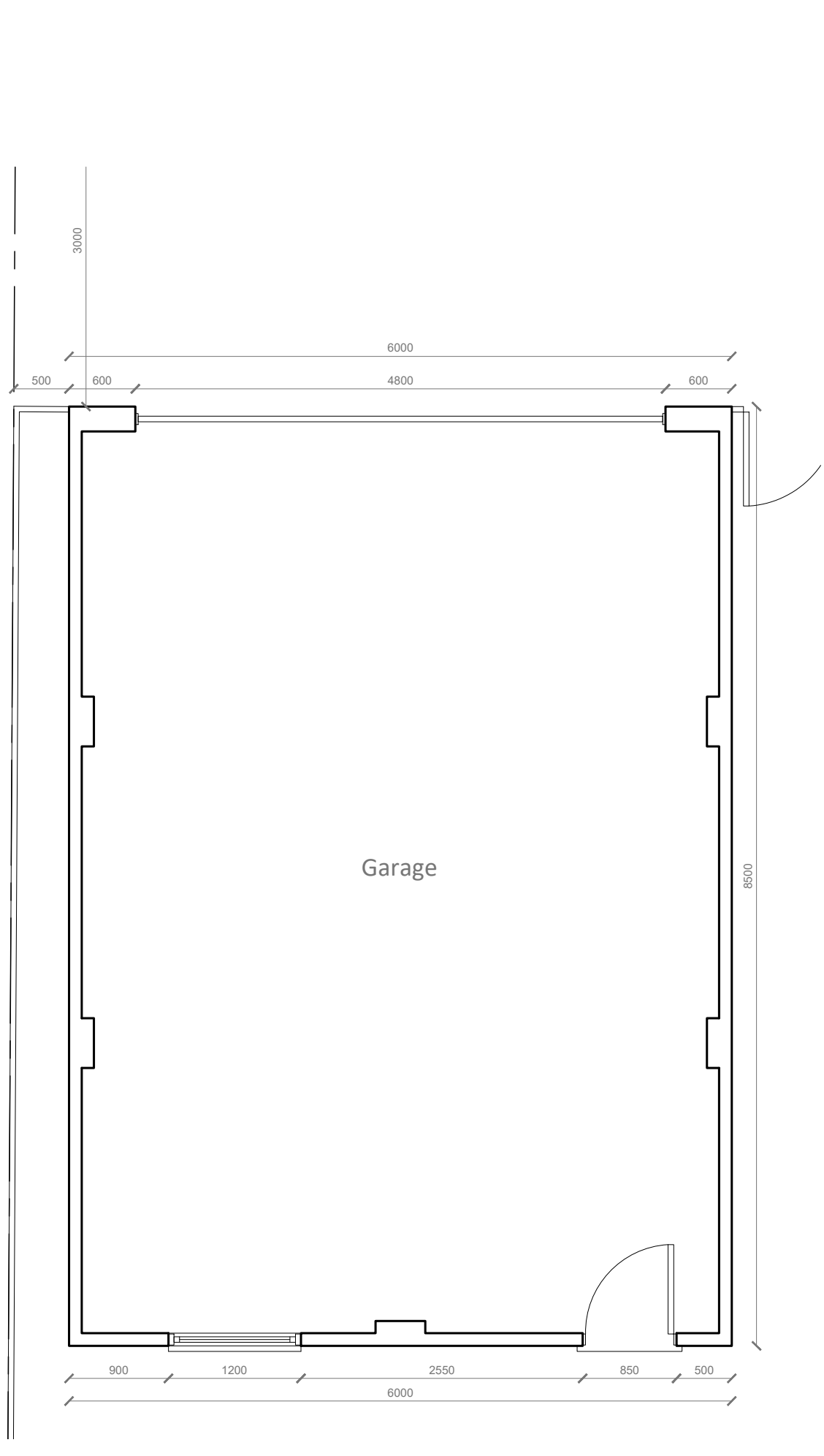

PROPOSED GARAGE PLAN  
SCALE: 1:50

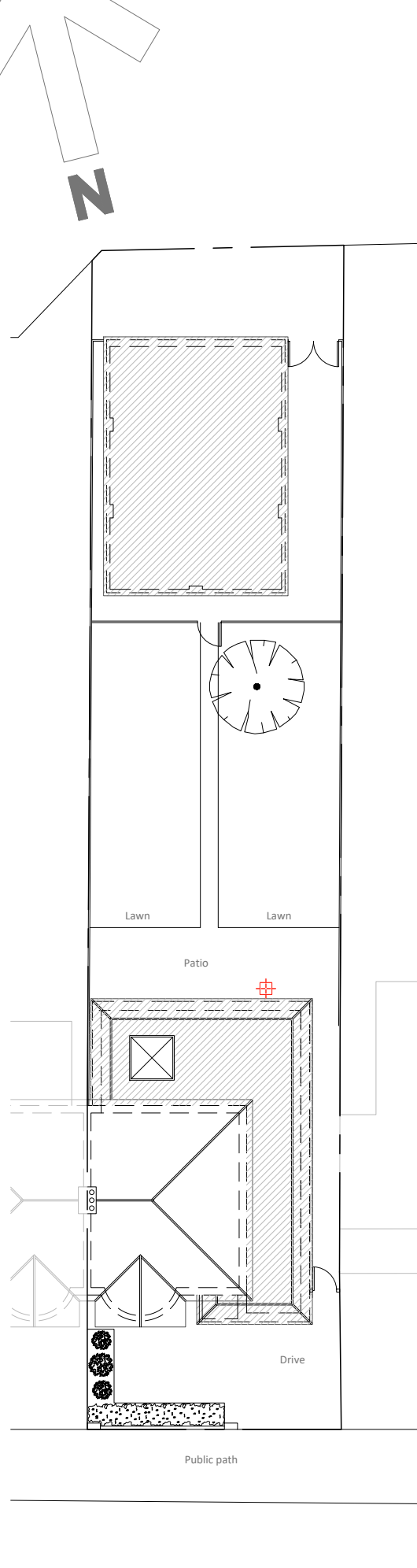

PROPOSED SITE PLAN  
SCALE: 1:200

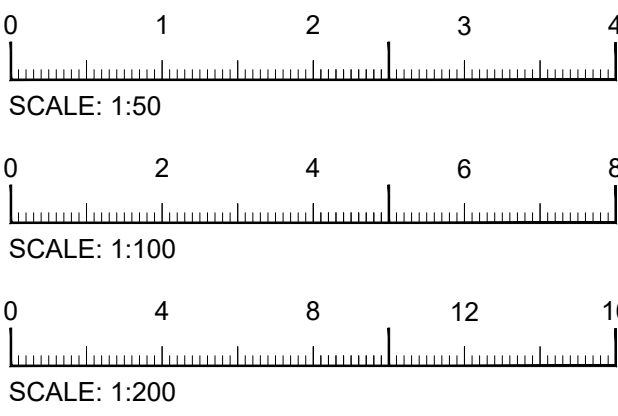

NOTE: ALL DIMENSIONS ARE APPROXIMATE - TO BE CHECKED ON SITE

G	MAY 21	KH	REVISE EXTERNAL MATERIALS
REV	DATE	DRAWN BY	DESCRIPTION
<b>Uxbridge Design</b> & DETAILING SERVICES 218 Windsor Street, Uxbridge, Middlesex, UB8 1AB T. 01895 255791 E. info@uxbridgedesign.co.uk W. www.uxbridgedesign.co.uk			
CLIENT: Mr and Mrs Lane			
PROJECT: 59 Flamborough Road, Ruislip Middlesex, HA4 0DQ			
TITLE: Single storey side & rear extension and detached garage Proposed property Proposed plans and elevations			
DATE JAN 19	SCALE 1:50;1:100 1:200	DRN JEN	DRG NO 18_155_02
		REV G	A1