HTS DESIGN LIMITED
The copyright in this drawing is owned by HTS Design Ltd. All rights reserved. Neither this drawing, nor any part of it, may be reproduced or transmitted in any form or by any means, electrical or mechanical, including (without limitation) by photo- copying, recording, or any information, storage or retrieval system without prior permission from the owner.

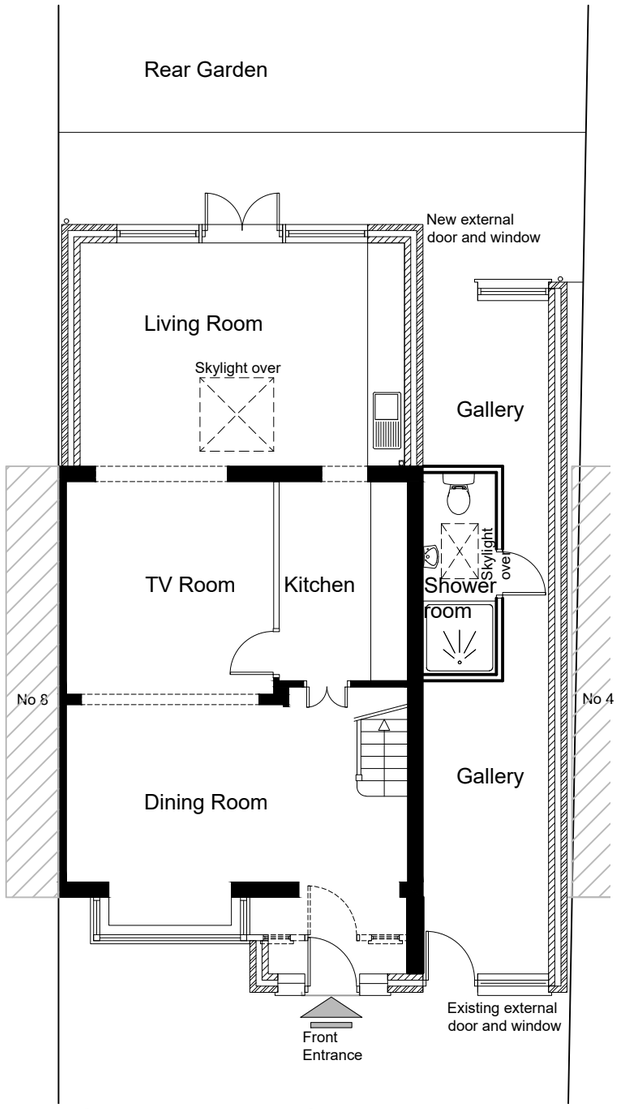

Existing Ground Floor Plan- Sc 1:100

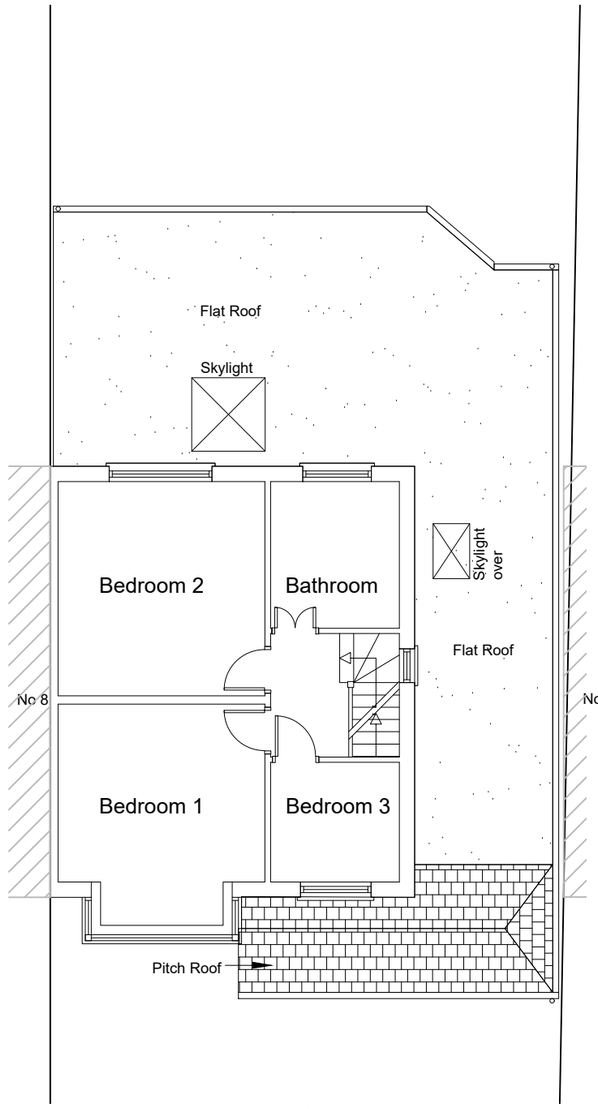

Existing First Floor Plan- Sc 1:100

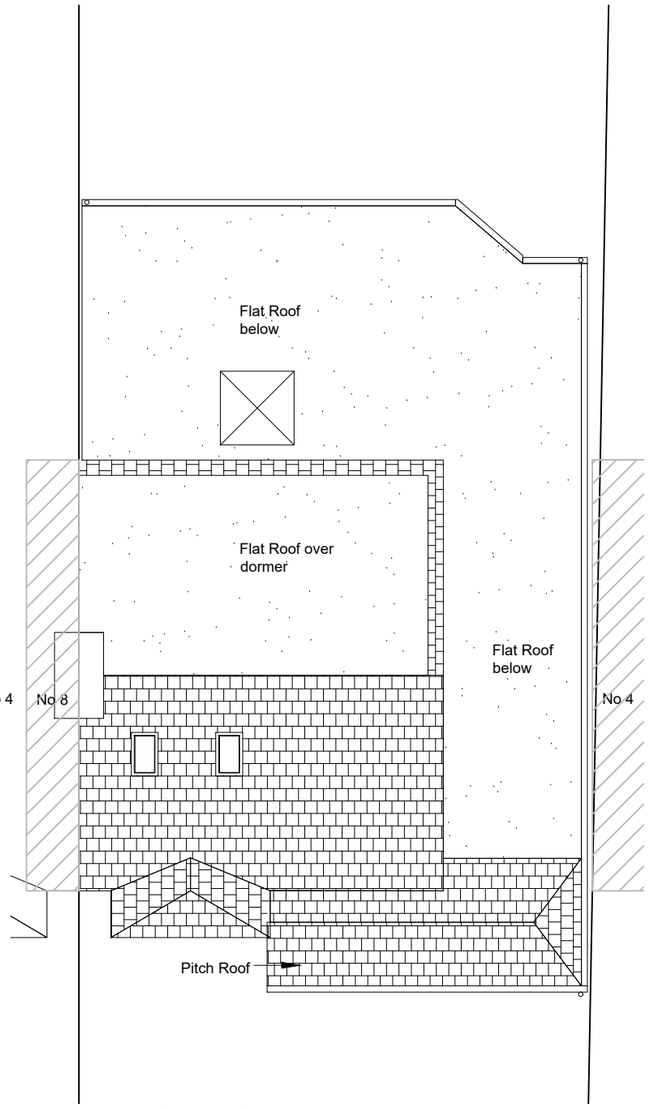

Existing Roof Plan- Sc 1:100

North

Rev	Revision details	Drwn	Chkd	Date
A	Issued for minor material amendment	TR	SR	20-05-21

FEASIBILITY		BUILDING CONTROL	
DESIGN		TENDER	
BILLING		CONSTRUCTION	
PLANNING	X	AS BUILT	

	Signed	Date
Drawn:	TR	20-05-21
Designed:	TR	20-05-21
Checked:	SR	20-05-21
Buildability:		

HTS DESIGN LIMITED
ARCHITECTURAL CONSULTANT/ PROJECT MANAGEMENT
29 ARCHDALE PLACE,
NEW MALDEN,
SURREY KT3 3RW
TEL: 020 8549 4733
FAX: 020 8549 4733
MOBILE: 07930 949 313
EMAIL: talaat.ramadan@htsdesign.org.uk

Client
Ms. S Rahimi

Project Name
6 Charnwood Road
Uxbridge
UB10 0HX

Drawing Title
Existing Floor and Roof Plans
As Built

Drawing No	Scale @ A3	Rev
121/A/SK101	**1:100**	**A**