

HAZELDENE GARDENS

KEY

- Site boundary
- Demolition
- Existing Trees
- Proposed Trees
- Trees to be removed
- RPA
- Existing hard surface to remain during construction / or ground protection
- Construction & storage exclusion zone
- Areas clear of obstructions
- Lamp Post
- Bollards
- Up/down light Wall mounted
- Electrical Vehicle Charging Point

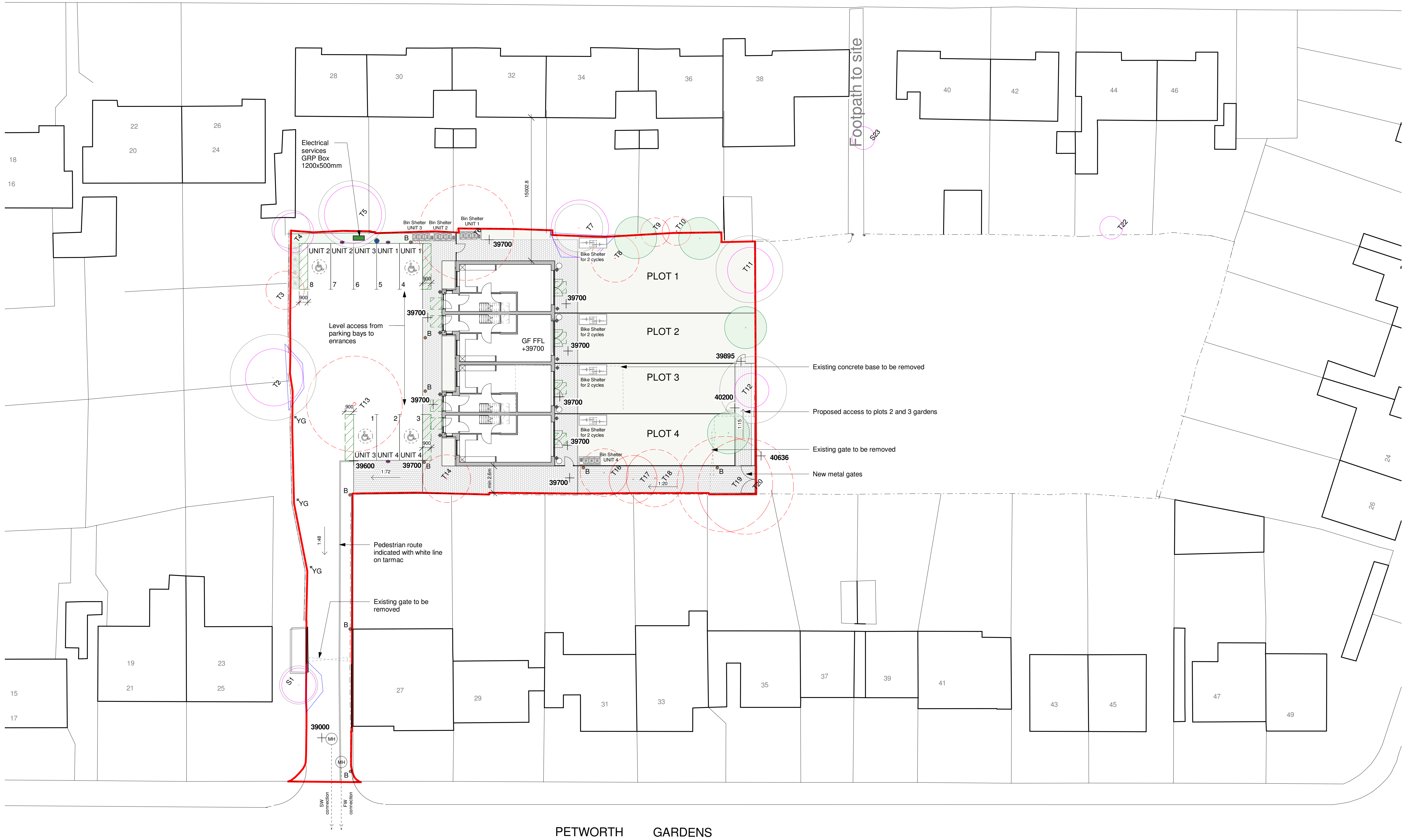

notes:

|            |   |            |    |                                                                             |
|------------|---|------------|----|-----------------------------------------------------------------------------|
| revisions: | G | 2023.05.16 | JM | Landscape updated                                                           |
|            | F | 2023.03.24 | AT | Issued for planning condition discharge                                     |
|            | E | 2023.03.21 | AT | Access to gardens added; electrical box moved; note added                   |
|            | D | 2023.03.02 | AT | Building position amended; external lighting, service box, bin stores added |
|            | C | 2023.02.03 | AT | PV layout amended                                                           |
|            | B | 2023.02.03 | AT | Levels added                                                                |
|            | A | 2023.02.02 | AT | Site plan amended; levels added; parking numbering added                    |

Ethos Construction  
Residential Development  
Petworth Gardens, Uxbridge  
drawing information

|           |          |         |                    |
|-----------|----------|---------|--------------------|
| status :  | PLANNING | title : | PROPOSED SITE PLAN |
| date :    | JAN 23   |         |                    |
| scale :   | 1:200    | job:    | 5924               |
| drawn :   | AT       | dwg:    | 1100               |
| checked : | SL       | rev:    | G                  |

pwparchitects  
PWP Architects Ltd 61 South Street, Havant, Hampshire PO9 1BZ  
t: 02392 482434 f: 02392 481152  
e: design@pwp-architects.com  
w: www.pwp-architects.com

NOTE: The contractor is responsible for checking all site dimensions and levels. These should be checked prior to the ordering of any components and before the commencement of the works. All discrepancies should be brought to the attention of the Contract Administrator.