

HOUSE 32A	FOOTPRINT AREA (M²)	NET AREA (M²)	NO OF BEDROOMS	NO OF PERSONS
GROUND	44.98	39.39	2	3
FIRST	44.98	39.39		
TOTAL	89.96	78.78		

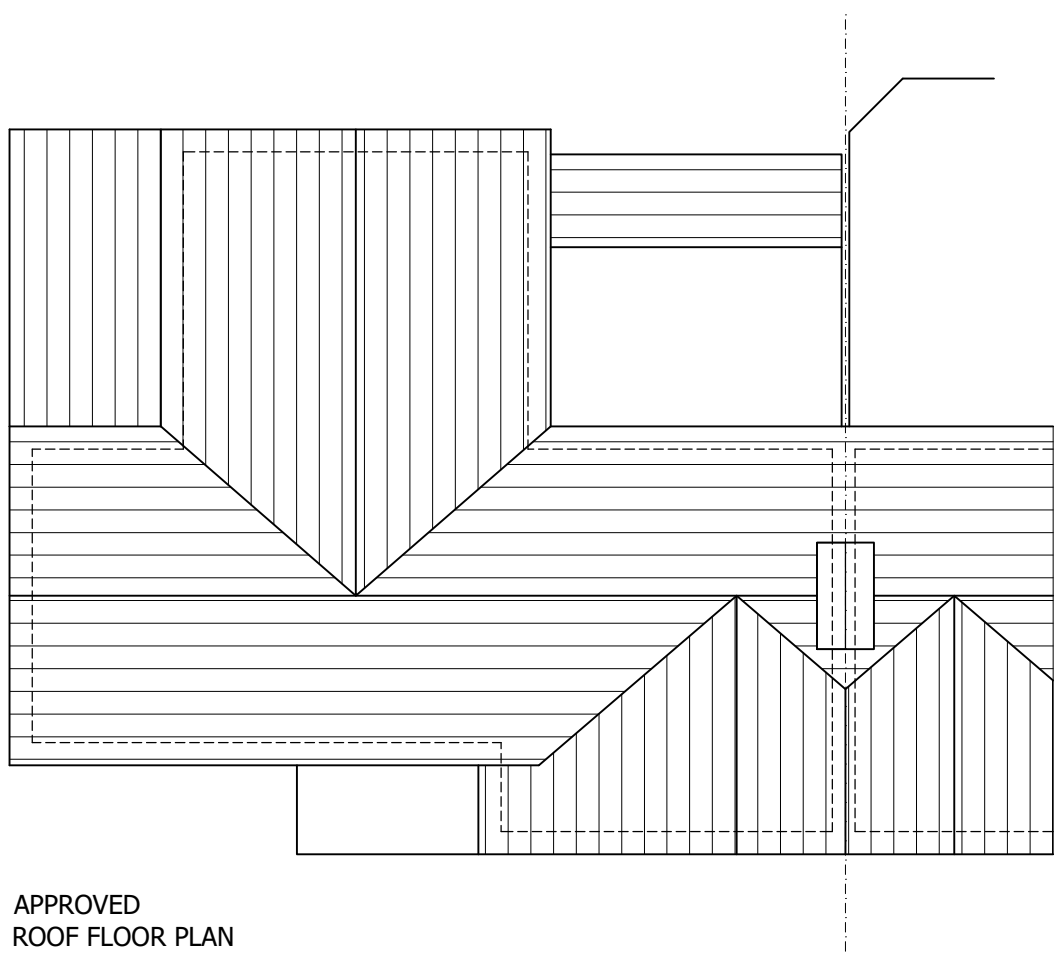

HATCH KEY	
	WALLS FOR 32
	WALLS FOR 32A

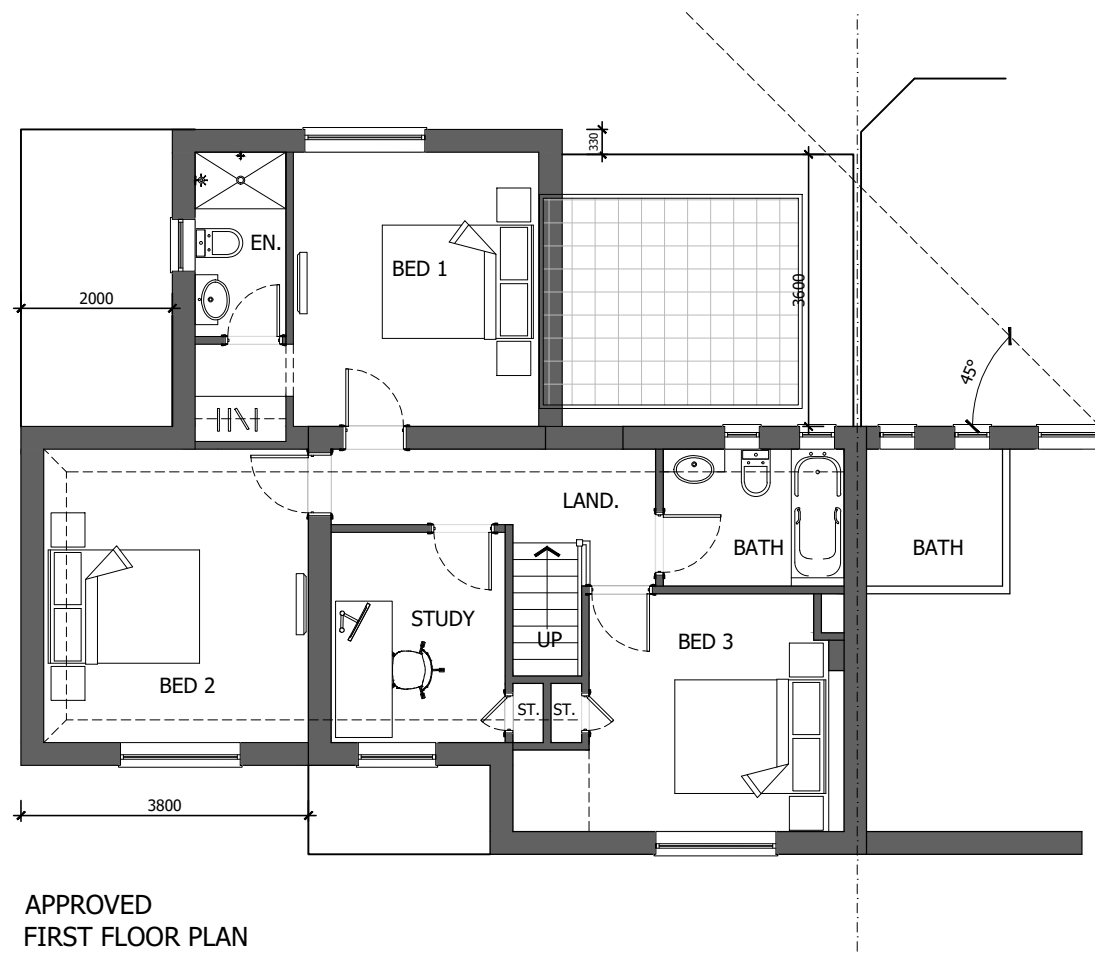
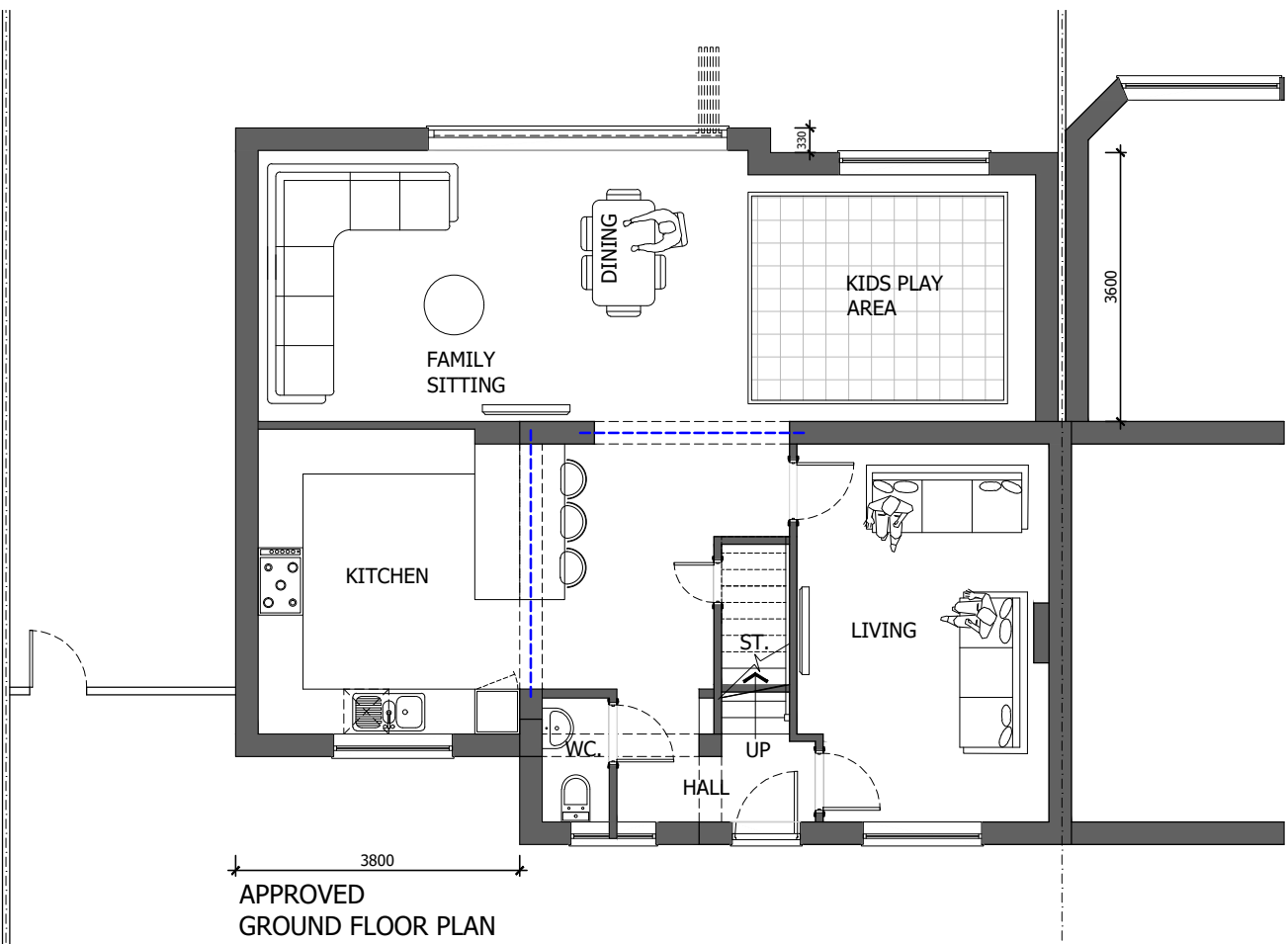
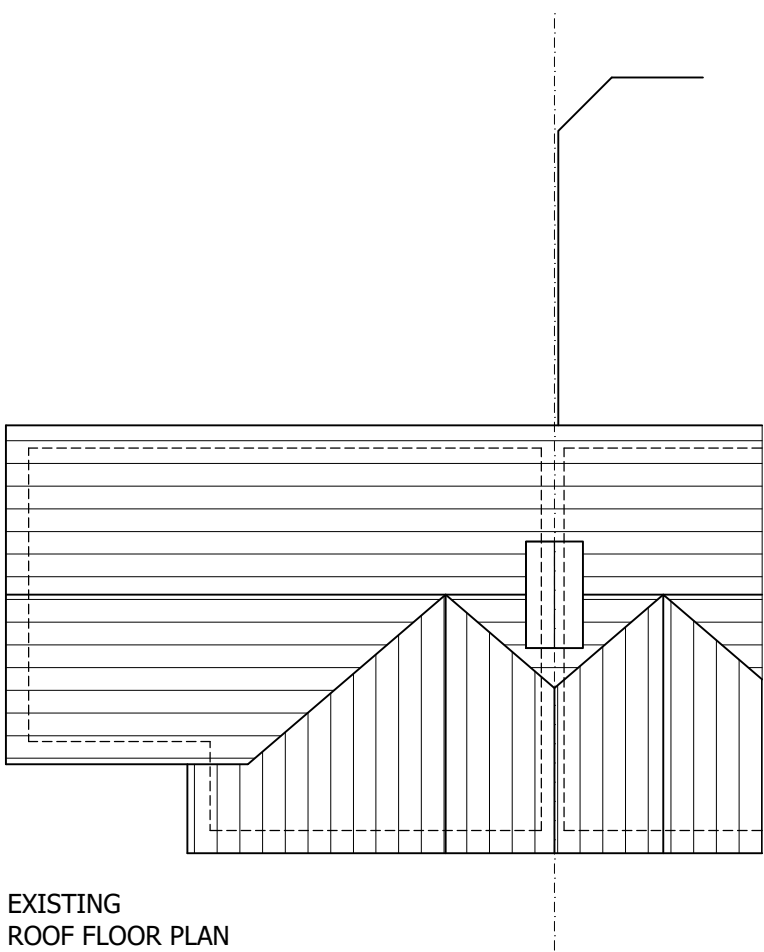
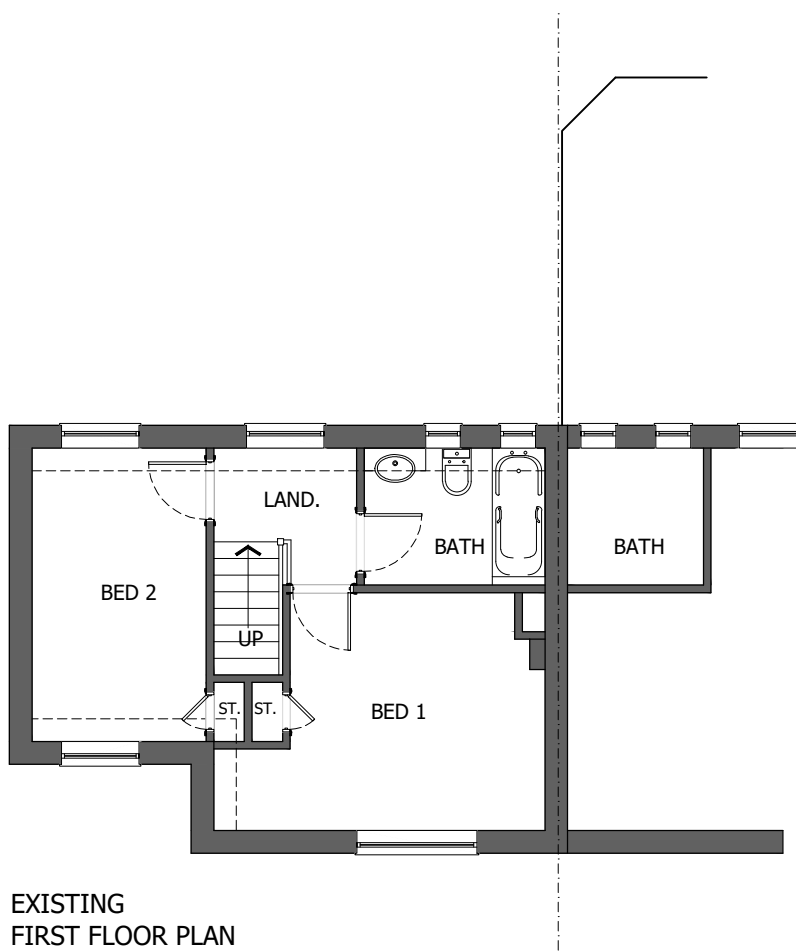
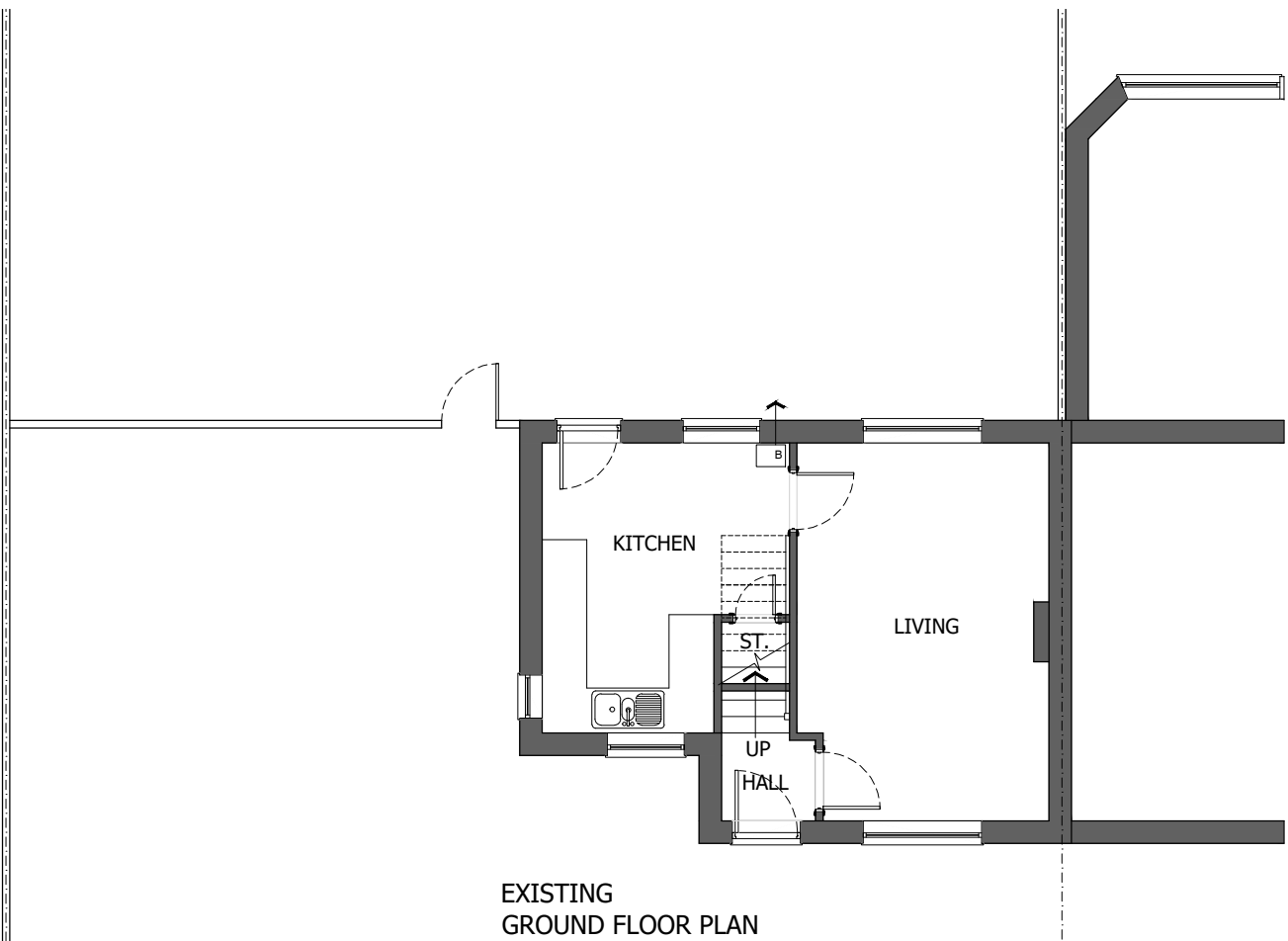

Drawing No	Rev	DATE	Scale @ A1
PL-01	P1	04.08.23	1:100

Project
NEW HOUSE AT 32 MANOR ROAD, HAYES, UB3 2DG
Client Hamed Jafar

ARCHIGRACE
Architectural Design, Planning & Building Regulations
info@archigrace.co.uk, Ph. 07411 - 235060, 01753 - 709800
www.archigrace.co.uk, Registration no. 08642485

Registered LABC Partner with
SLOUGH BOROUGH COUNCIL

	Project No
	709
	STATUS
	PLANNING
	OFFICE USE
	MA
	-
	-
	-
Partner Authority Scheme	

