



**EXTERNAL SIGNAGE SCHEME**  
**HAYES**  
940-942 Uxbridge Rd, Hayes UB4 0RL

date	issue	amendments
*****	*****	*****







PROPOSED ELEVATIONS

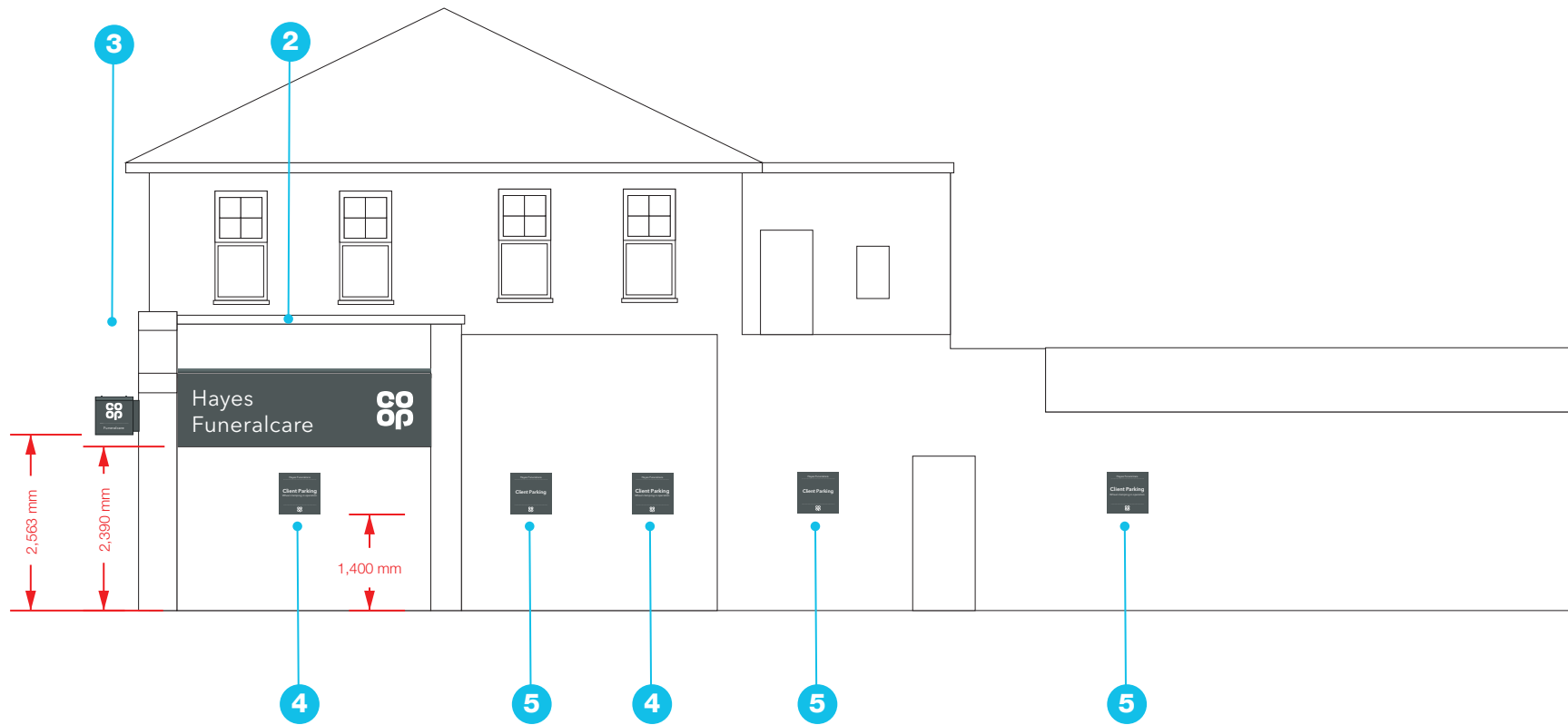

SCALE 1 : 100 0m 1m 2m 3m 4m 5m  
SCALE 1 : 1 0mm 10mm 20mm 40mm  
@A3









PROPOSED SIGNAGE



**Item 1**  
1No. Externally illuminated fascia with applied vinyl lettering and Co-op logo.  
Fascia to be powder coated RAL 7010, lettering to be white.  
**Size:** 5250mm x 1055mm (including 50mm upstand) 50mm returns.  
**Scale:** 1:20

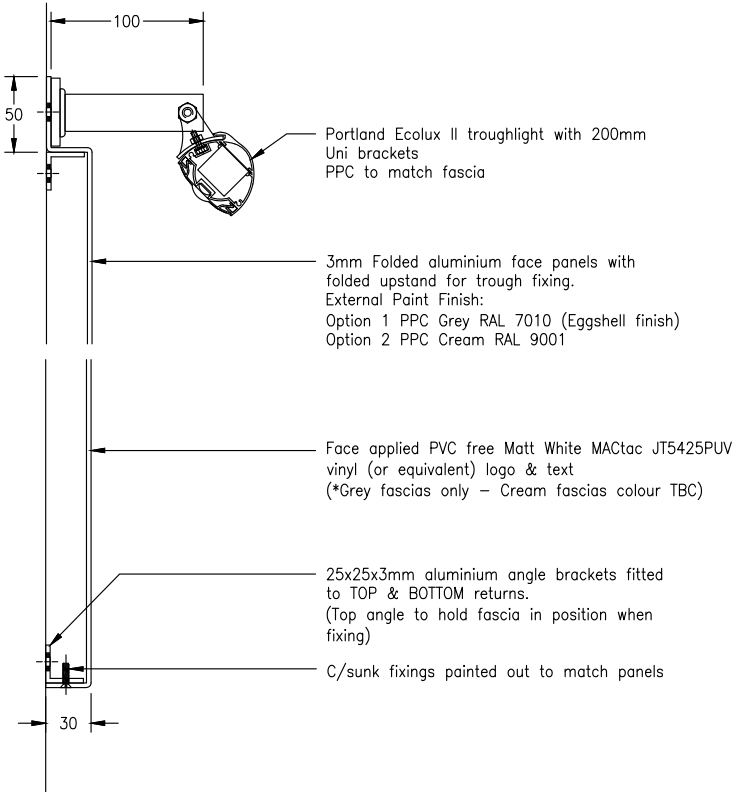

**Item 2**  
1No. Externally illuminated fascia with applied vinyl lettering and Co-op logo.  
Fascia to be powder coated RAL 7010, lettering to be white.  
**Size:** 3680mm x 1055mm (including 50mm upstand) 50mm returns.  
**Scale:** 1:20

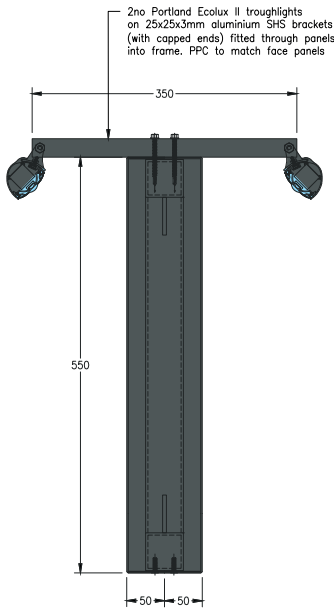

**Item 3**  
1No. Externally illuminated Projector sign.  
RAL 7010 with white applied vinyl lettering.  
Consisting of 2mm folded aluminium panels having 50mm returns fitted back to back around steel support framework, with mild steel projecting arms and fixing plate, being powder coated RAL 7010.  
**Size:** 550mx550mm  
**Scale:** 1:10

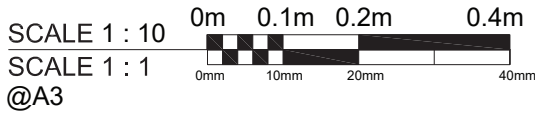
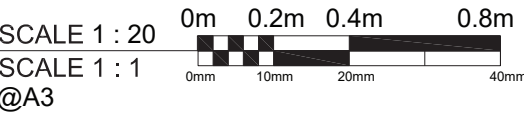



**Item 4**  
2No. Parking Sign.  
3mm aluminium folded panel.  
Panel to be powder coated RAL 7010  
and fixed with 25x25x3mm angle.  
Vinyl text.  
**Size:** 600mm x 600mm  
**Scale:** 1:10



**Item 5**  
3No. parking Sign.  
3mm aluminium folded panel.  
Panel to be powder coated RAL 7010  
and fixed with 25x25x3mm angle.  
Vinyl text.  
**Size:** 600mm x 600mm  
**Scale:** 1:10

SCALE 1 : 10  
SCALE 1 : 1  
@A3

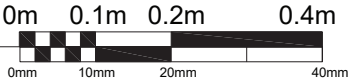



## EXISTING SIGNAGE





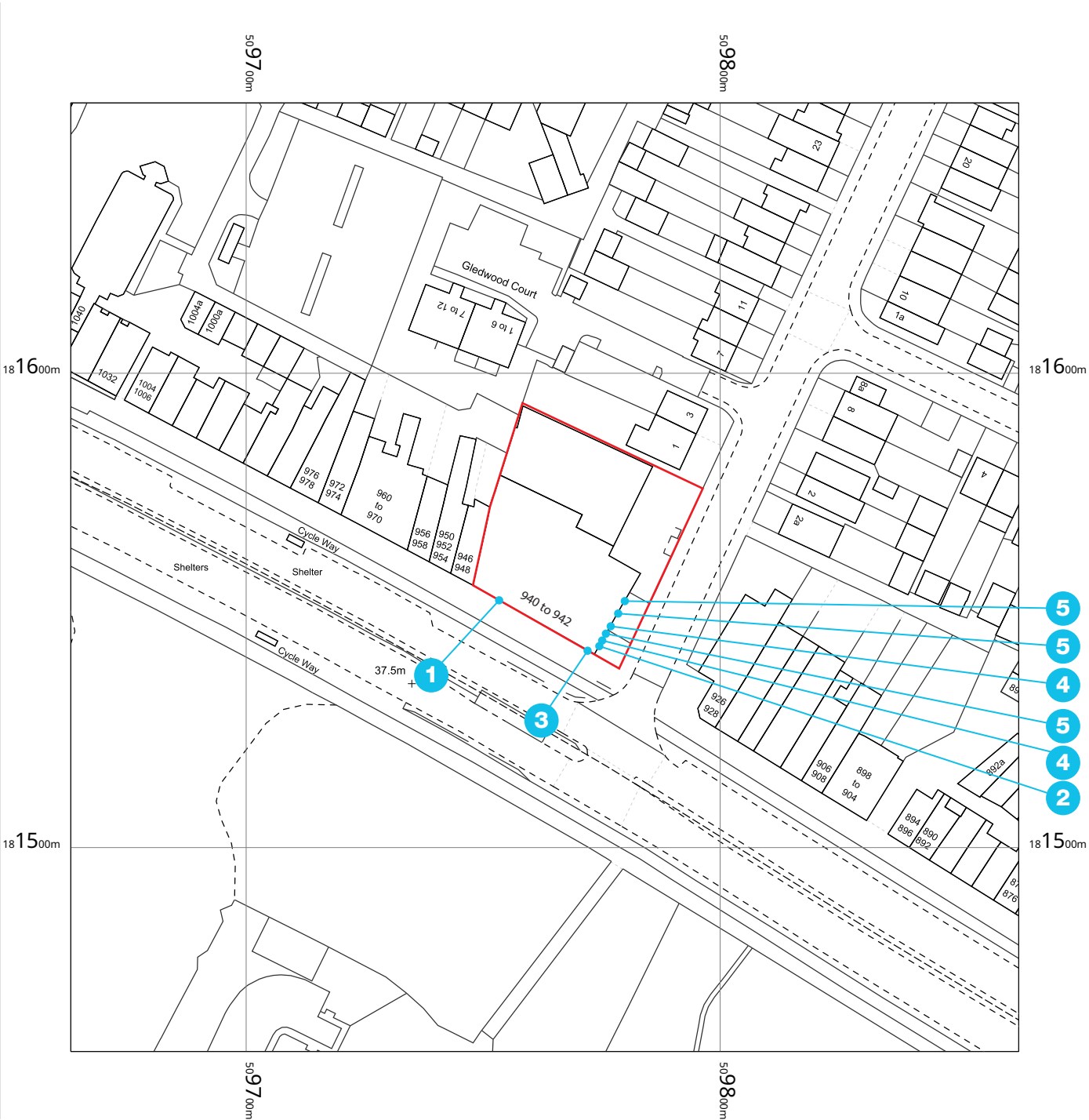

SCALE 1 : 1250 0m 25m 50m  
SCALE 1 : 1 0m 20mm 40mm  
@A3

