

NOTES

THIS DRAWING AND THE INFORMATION CONTAINED IS THE PROPERTY OF SPARROW DESIGN & BUILD AND IS NOT TO BE COPIED OR PUBLISHED WITHOUT THEIR WRITTEN CONSENT.

- DO NOT SCALE FROM THIS DRAWING. ANY DIMENSIONS SHOWN ARE INDICATIVE ONLY AND ARE SUBJECT TO VERIFICATION ON SITE. THE CONTRACTOR IS TO SET OUT, CHECK AND COORDINATE ALL DIMENSIONS ON SITE DURING THE COURSE OF THE WORKS. THIS DRAWING IS TO BE READ IN CONJUNCTION WITH ALL OTHER ARCHITECTURAL PLANS, STRUCTURAL CALCULATIONS AND SPECIFICATIONS.
- PRIOR TO COMMENCEMENT OF ANY WORK ON SITE, LOCAL AUTHORITIES APPROVAL MUST BE ACHIEVED.
- ALL TEMPORARY WORK TO BE CLIENT / CONTRACTORS RESPONSIBILITY.
- ALL WORKS TO BE CARRIED OUT IN ACCORDANCE WITH THE LATEST APPROPRIATE CODES OF PRACTICE.
- VERIFY THE LOCATION AND THE DETAILS OF ALL THE SERVICES PRIOR TO ANY EXCAVATION WORK.
- WHERE WORKS AFFECT A PARTY WALL OR INVOLVE EXCAVATIONS WITHIN 3m OF ADJOINING BUILDINGS, PARTY WALL AGREEMENT SHALL BE IN PLACE PRIOR TO COMMENCEMENT OF ANY WORKS.
- TILL TECHNICAL APPROVAL HAS BEEN OBTAINED FROM THE RELEVANT TECHNICAL AUTHORITIES OR STATUTORY BODIES, IT SHOULD BE UNDERSTOOD THAT ALL DRAWINGS ARE ISSUED AS PRELIMINARY AND NOT FOR CONSTRUCTION.



PROPOSED 1.8M HIGH BOUNDARY FENCE PANELS



PROPOSED 1.8M HIGH BOUNDARY FENCE PANELS



PROPOSED FRONT GARDEN HEDGES AND MINIMUM 25% SOFT LANDSCAPING RETAINED ON FRONTAGE

PROPOSED 3 CAR PARKING BAY ON SITE
BAY 1 AND 2 FOR NO.95 HALSWAY
BAY 3 FOR NO.95A HALSWAY
ALL PROPOSED CAR PARKING BAYS TO BE 2.4M BY 4.8M

2M x 2M VISIBILITY SPLAYS FOR BOTH DRIVEWAYS, NO BOUNDARY TREATMENT, PLANTING, OR STRUCTURE ABOVE 0.6M WITHIN VISIBILITY SPLAYS

PROPOSED DROPPED KERB TO CREATE A NEW CROSSOVER FOR NO.95 HALSWAY
PROPOSED WIDTH TO BE 4.2M WIDE WITH A 600MM TAPER KERB

A REINSTATED KERB SECTION BETWEEN THE TWO DRIVEWAYS
PROPOSED LENGTH 2.36METRES

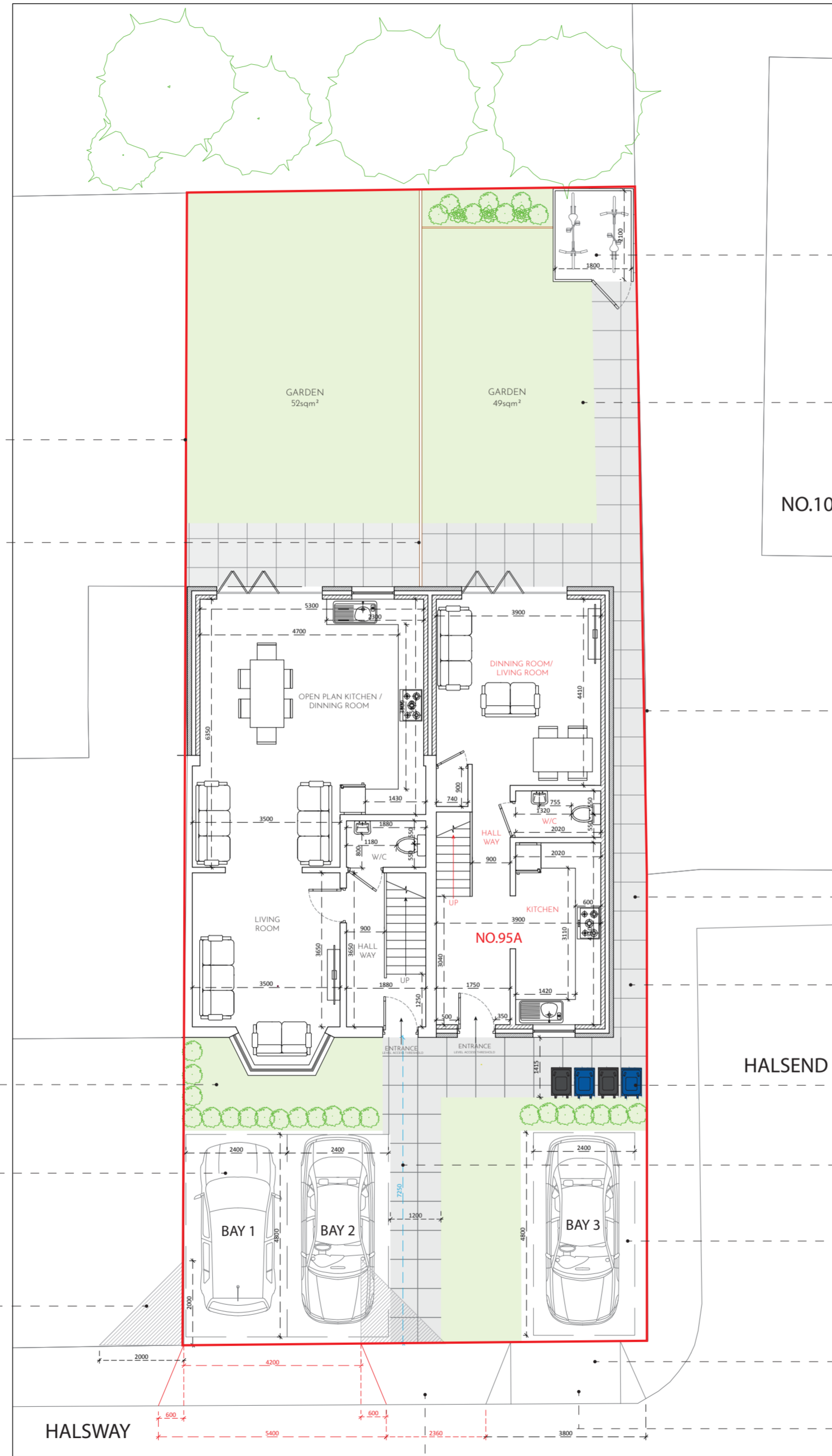

PROPOSED SECURED WEATHERPROOF CYCLE STORE FOR MINIMUM 2 CYCLES WHICH IS COMPLIANT WITH LCDS + DMT5 POLICY
INTERNAL SIZE 2.0M BY 1.8M MINIMUM
CYCLE STORE DOOR WILL BE 1.0M CLEAR WIDTH

PROPOSED REAR GARDEN FOR BOTH DWELLING HOUSES

NO.10

MINIMUM 1M WIDE CLEAR ACCESS PATH

PROPOSED BLOCK PAVING

PROPOSED 2 x 240L REFUSE AND 2 x 180L RECYCLING BINS PROVIDED FOR EACH DWELLING WHICH IS LOCATED 10M WITHIN COLLECTION POINT

MINIMUM DRIVEWAY DEPTH: PARKING BAY 1,2 AND 3 - 7.25m

PROPOSED HARD STANDING DRIVE WAY FOR ALL LOCATED CAR PARKING BAY

EXISTING DROPPED KERB TO REMAIN THE SAME AND BE USED FOR CAR PARK BAYS 3

SWEPT-PATH ANALYSIS FOR A TYPICAL FAMILY CAR (APPROX. 4.8m LENGTH) CONFIRMS ALL PARKING BAYS ARE INDEPENDENTLY ACCESSIBLE AND VEHICLES CAN ENTER AND EXIT IN FORWARD GEAR WITHOUT ENCRANCHING ONTO THE PUBLIC FOOTWAY OR ADJACENT CROSSOVER

PEOPOSED SITE PLAN
SCALE 1:100
SITE BOUNDARY :

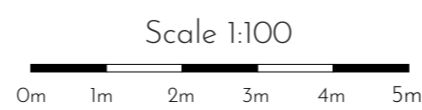

STAGE:	PLANNING
CLIENT:	95 HALSWAY, HAYES, LONDON, UB3 3JU
PROJECT:	PROPOSED DOUBLE STOREY SIDE EXTENSION WITH GROUND FLOOR AND FIRST FLOOR REAR EXTENSION TO CREATE 3 PERSON 2 BEDROOM FLATS
FILE:	PROPOSED SITE PLAN UB33JU/DWG/308
REVISION:	D
DRAWN:	V.P
SCALE:	1:100/A2
DATE:	05/03/2026
SHEET:	308