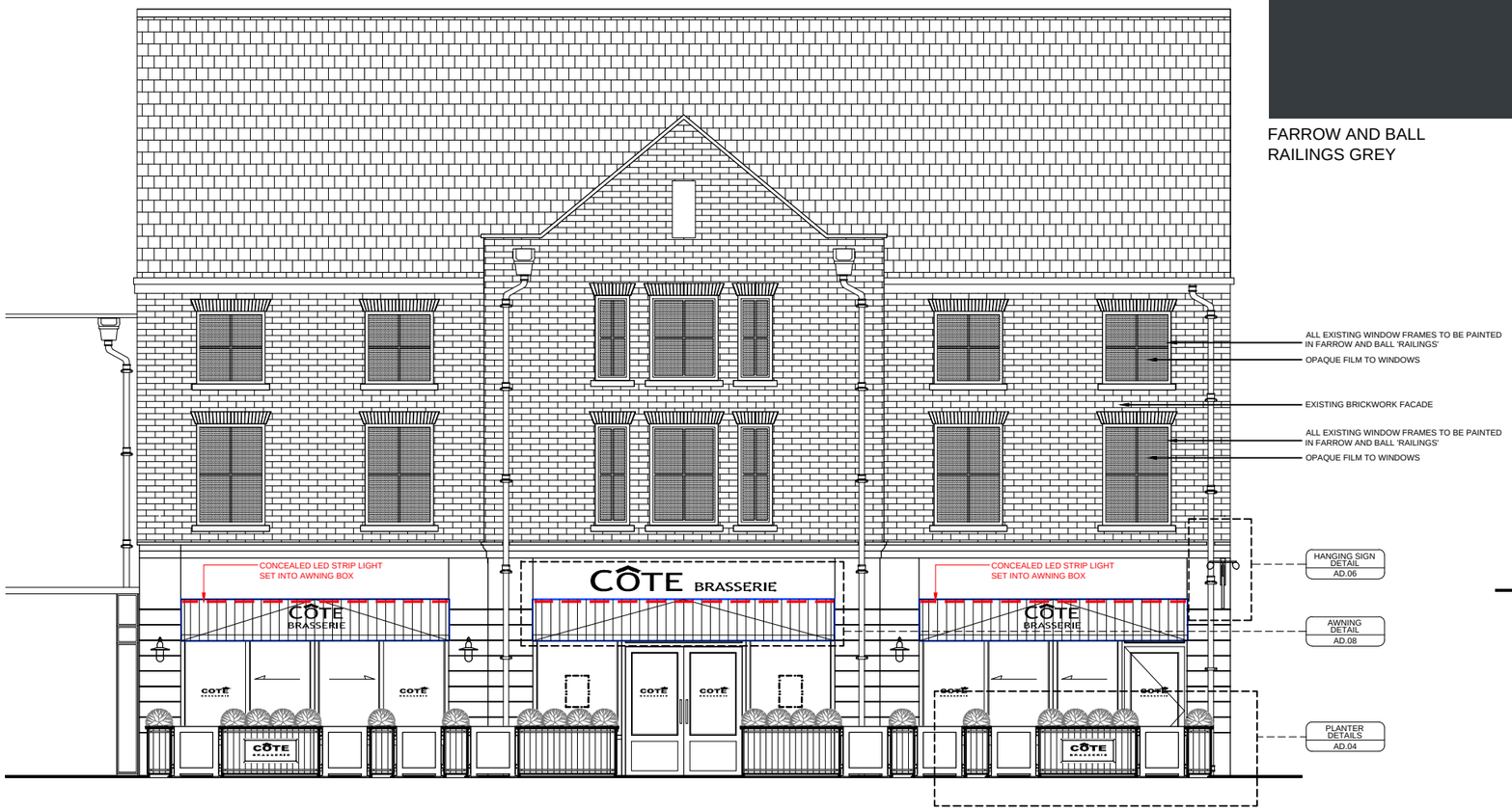

A PROPOSED - EXTERNAL ELEVATION - AWNINGS EXTENDED
SCALE 1:50@A1 / 1:100@A3

FARROW AND BALL
RAILINGS GREY

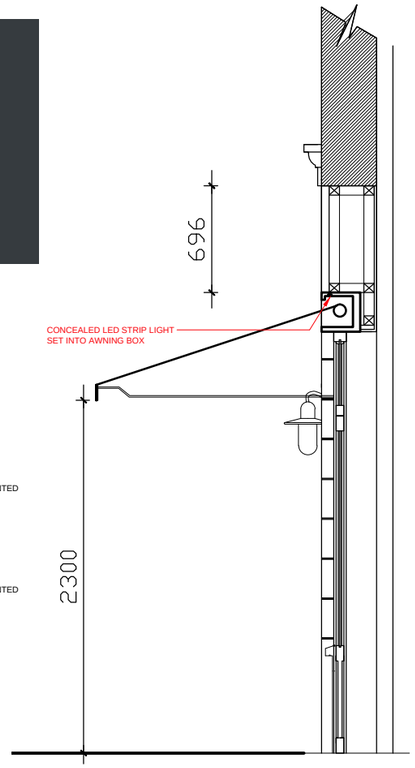

C AWNING SECTION A.A
SCALE 1:20@A1

REVISION	DATE	DESCRIPTION
/	12.04.19	PRELIMINARY ISSUE
A	25.04.19	REVISED TO LL COMMENTS AWNINGS DROPPED BELOW FASCIA. HANGING SIGNS LOWERED TO COLUMNS FASCIA SIGNAGE REDUCED TO ABOVE DOOR ONLY A BOARD DELETED WINDOW VINYL LOCATIONS REVISED ESCAPE DOOR REVISED TO FIT UNDER NEW AWNING HEIGHT
B	30.04.19	x1 HANGING SIGN DELETED
B	13.05.19	PLANNING
C	17.05.19	PRELIMINARY PAINT EXISTING WINDOW FRAMES IN RAILINGS
D	23.07.19	1.AWNING OVER LIGHTING DELETED 2.FASCIA SIGNAGE SPOTLIGHTS DELETED 3.SIGNAGE LETTERS TO HAVE LED HALO BACK ILLUMINATION 4.AWNINGS TO HAVE LED STRIP LIGHTING CONCEALED INTO INSIDE TOP OF AWNING HOUSING BOX

PRELIMINARY

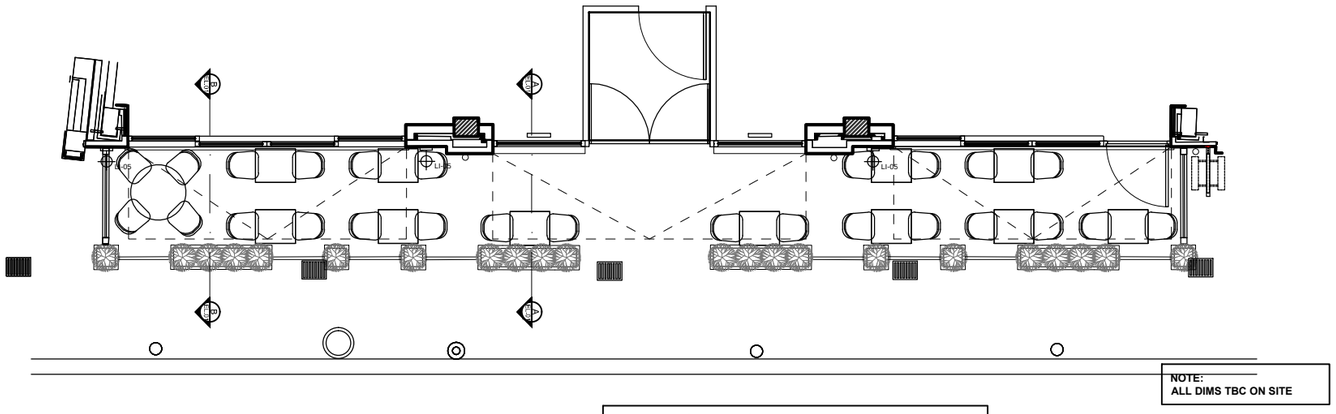

B PROPOSED - FACADE PLAN SECTION
SCALE 1:50@A1 / 1:100@A3

NOTE:
ALL DIMS TBC ON SITE

PLEASE NOTE:
REFER TO PLANNING APPLICATION - 74688/APP/2019/1643

REFER TO ADVERTISING APPLICATION - 74688/ADV/2019/23

0 1M 5M

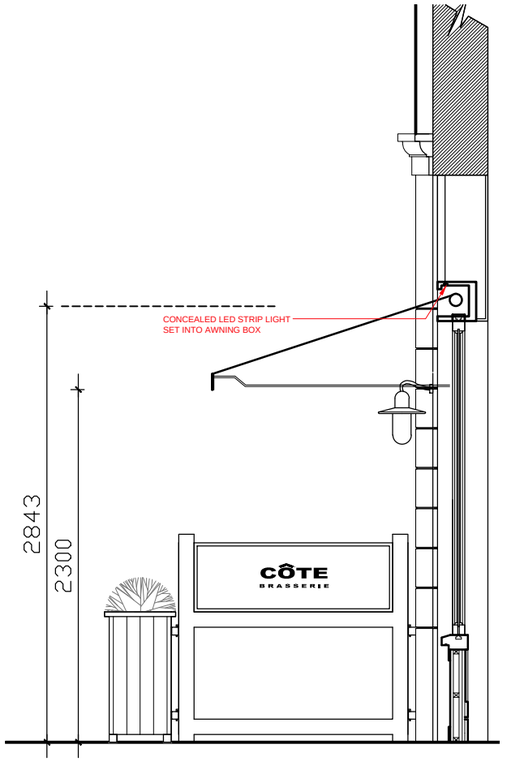

D AWNING SECTION B.B
SCALE 1:20@A1

CANTOR MASTERS
INTERIOR DESIGN

No1 The Colour House
7 Bell Yard Mews
London SE1 3UA
Tel: +44(0)20 7407 5434
e: info@cantormasters.com
www.cantormasters.com

CLIENT
COTE RESTAURANTS

PROJECT
INTU UXBRIDGE
240a THE CHIMES CENTRE
UXBRIDGE UB8 1GB

TITLE
PROPOSED EXTERNAL ELEVATION
AWNINGS EXTENDED

JOB No	SCALE	DATE
23219	AS SHOWN	19.02.19
DRAWING No	REVISION	
EL.1.02	D	A1/A3 SHEET

© Copyright is reserved by CantorMasters Ltd.
This drawing is the property of CantorMasters Ltd and is issued on condition that it is not copied in any manner or issued to third parties without the written consent from CantorMasters Ltd. CantorMasters Ltd does not warrant the accuracy of the measurements or other information contained on the drawing and all parties using this drawing and the information contained within must check and verify and satisfy themselves as to the accuracy or otherwise of such measurements or other information.
Do not scale from this drawing. All figured measurements are indicated as a general guide only. All discrepancies or omissions must be reported to CantorMasters Ltd for their comments or approval prior to commencing work.
This drawing to be read in conjunction with all other consultants information and any anomalies reported to CantorMasters ltd prior to commencement on site.
This drawing is subject to approval by statutory authorities and as such is subject to revision as required.