

EXISTING GROUND FLOOR PLAN

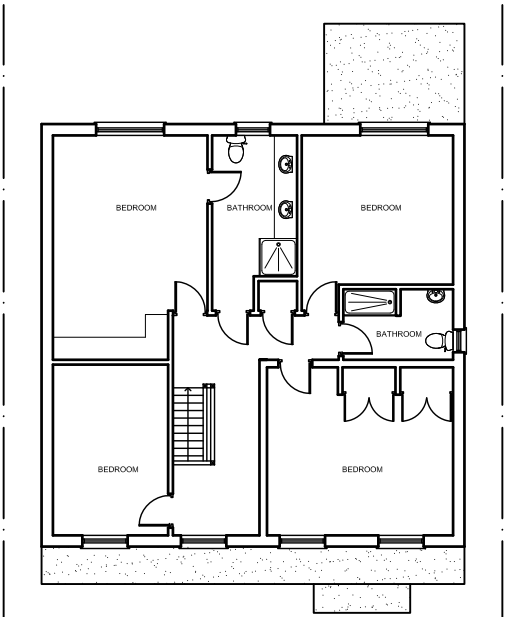

EXISTING FIRST FLOOR PLAN

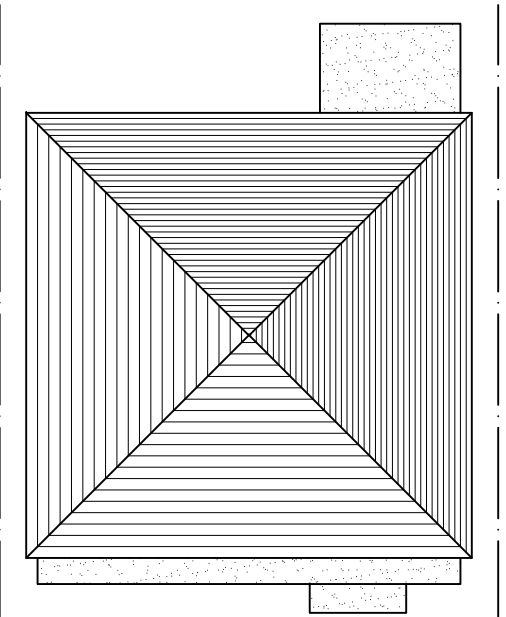

EXISTING ROOF PLAN

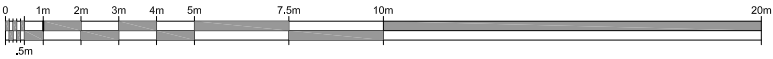

EXISTING FRONT ELEVATION



EXISTING REAR ELEVATION

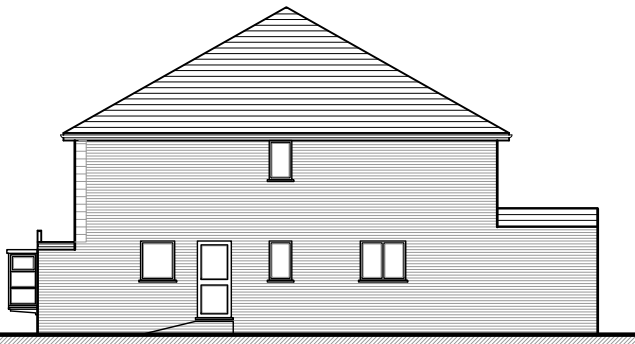

EXISTING SIDE ELEVATION

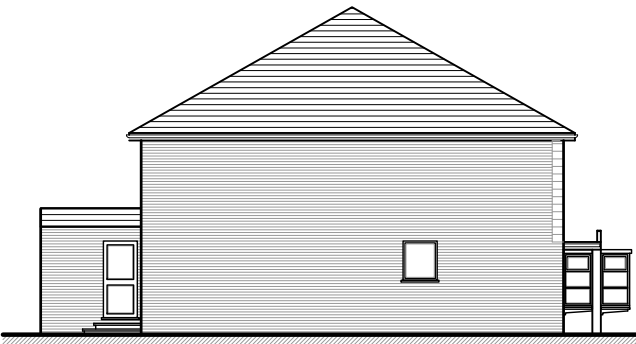

EXISTING SIDE ELEVATION

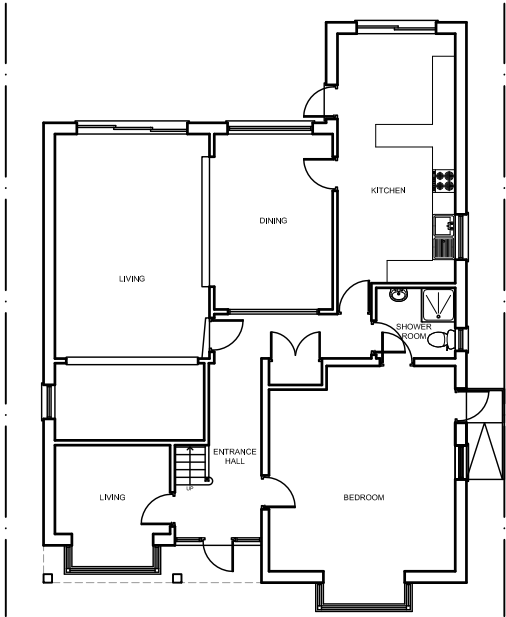

PROPOSED GROUND FLOOR PLAN (NO CHANGE)

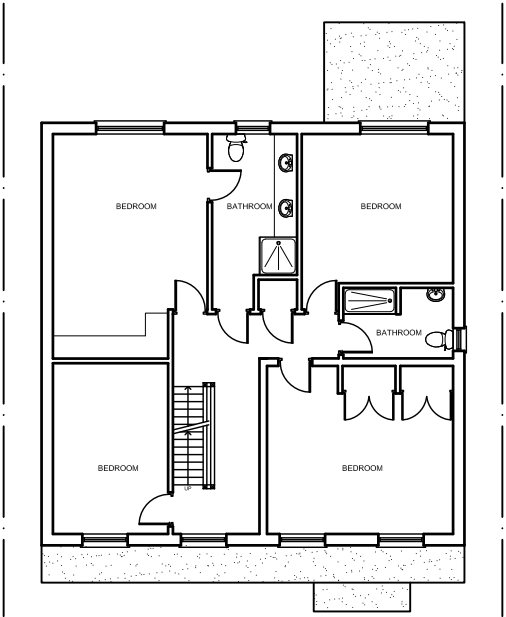

PROPOSED FIRST FLOOR PLAN

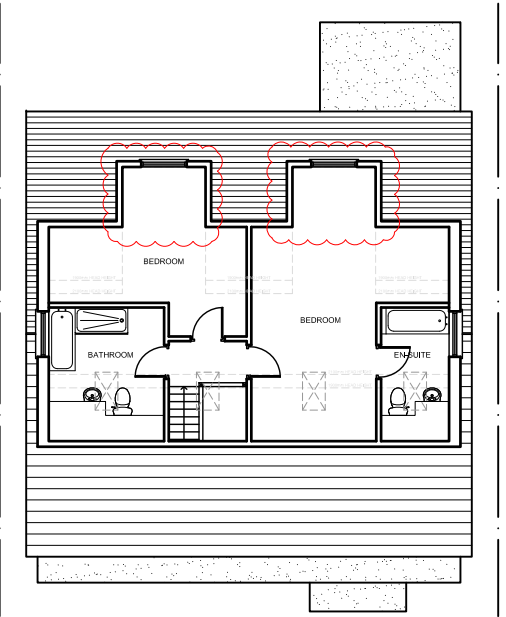

PROPOSED SECOND FLOOR PLAN

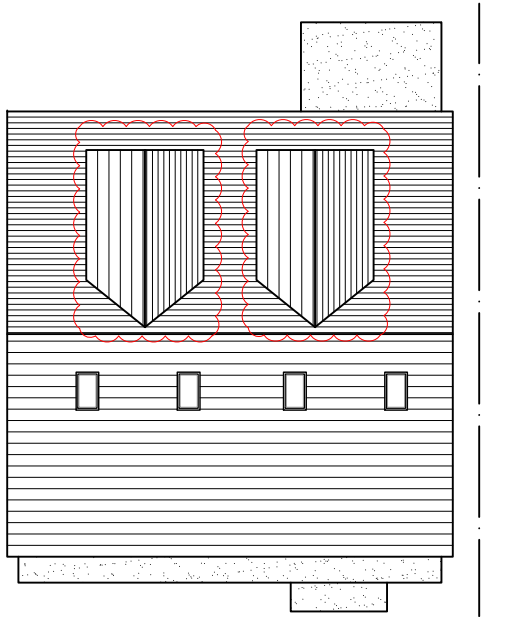

PROPOSED ROOF PLAN



PROPOSED FRONT ELEVATION



PROPOSED REAR ELEVATION



PROPOSED SIDE ELEVATION



PROPOSED SIDE ELEVATION

D	28.03.19	DORMERS REVISED ON PLAN	RB
C	27.11.13	SCHEME AMENDED FOR LOFT ONLY	RP
B	19.06.12	SITE ADDRESS AMENDED	RP
A	01.06.12	AMENDMENTS TO SUIT VALIDATION	RP
Rev	Date	Description	Init

Client

DR. BOTROS

Project Title
PROPOSED LOFT CONVERSION

13 SHERWOOD AVENUE, RUISLIP, HA4 7XL
Drawing Title

EXISTING AND PROPOSED PLANS AND ELEVATIONS

Cad File	Sheet Size	Scale
P001 - REV A	A1	1:200
Drawn by	Drawing Date	Approved by
RB	NOV 2013	NJ
Project No.	Drawing No.	Revision
1359	P201	D



Argyle House, Joel Street,
Northwood Hills, Middlessex, HA6 1NW
t 01923 840077 f 01923 840078
info@jutla-architects.com
jutla-architects.com

This drawing is property of Jutla Architects Ltd © and must not be
copied or otherwise reproduced. All dimensions must be checked on
site before commencing work. No dimensions to be scaled from this
drawing. This drawing was produced using AutoCad 2016.

PLANNING ISSUE