Both private entrances to have a minimum width of 900mm to allow for wheelchair access

Minimum 1200mm landing between two separate entry/approach ramps

Ramp to be constructed with outdoor porcelain tiles, 90x60x20



Ramp to both private entrances at a slope of 1:20

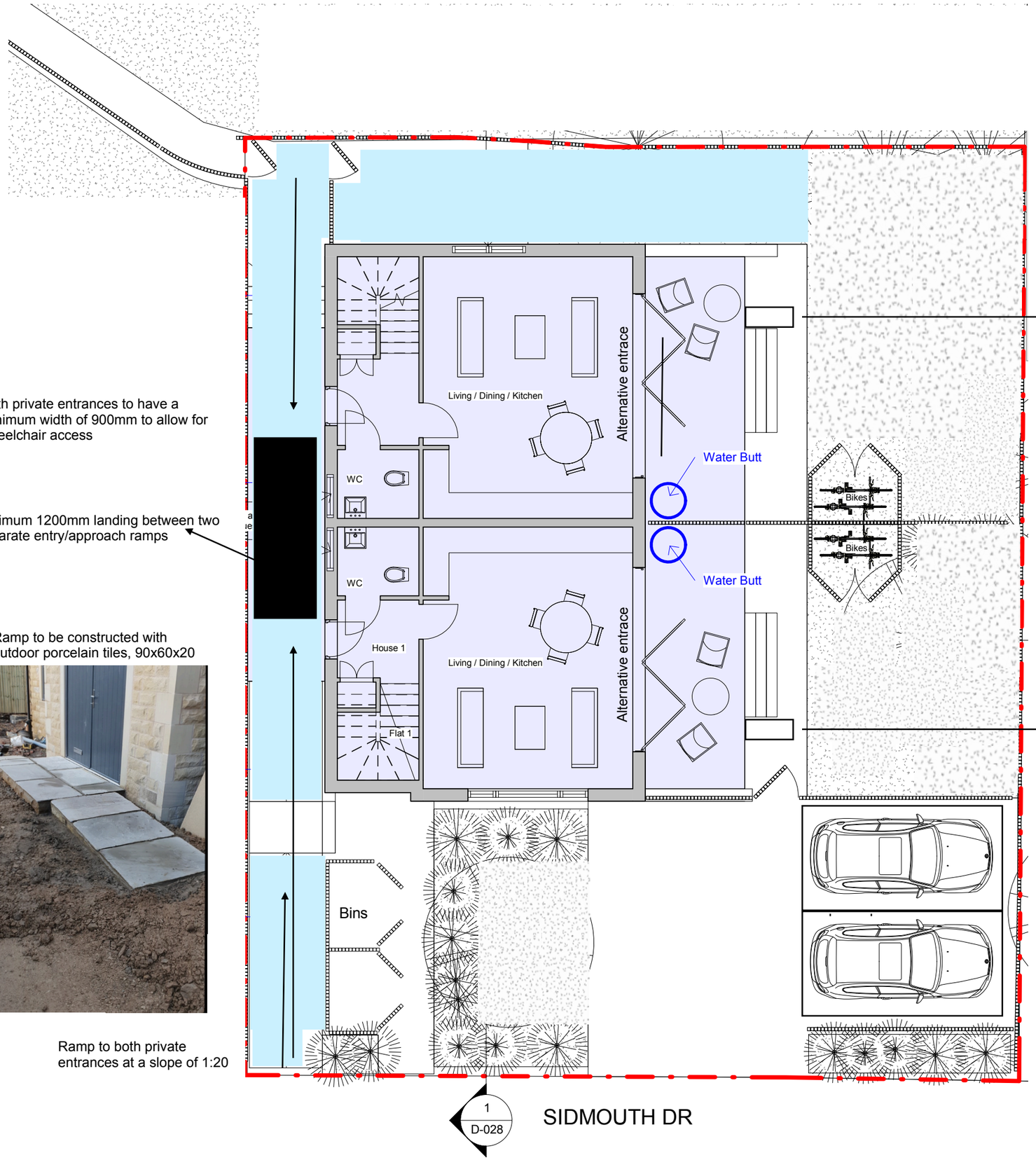


1:20 ramp for entrance into property view real bifold doors

1:20 ramp for entrance into property view real bifold doors