

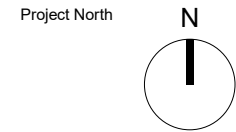

Box Plans Ltd.
124 City Road, London, EC1V 2NX

07748123419
info@boxplans.co.uk
www.boxplans.co.uk

- Notes:
1. Do not scale from drawings - except for local authority planning purposes only.
 2. All dimensions are to be verified on site by the contractor prior to setting out, ordering any materials, fabrication or construction.
 3. Any discrepancies to be reported to Box Plans Ltd. immediately.



Key

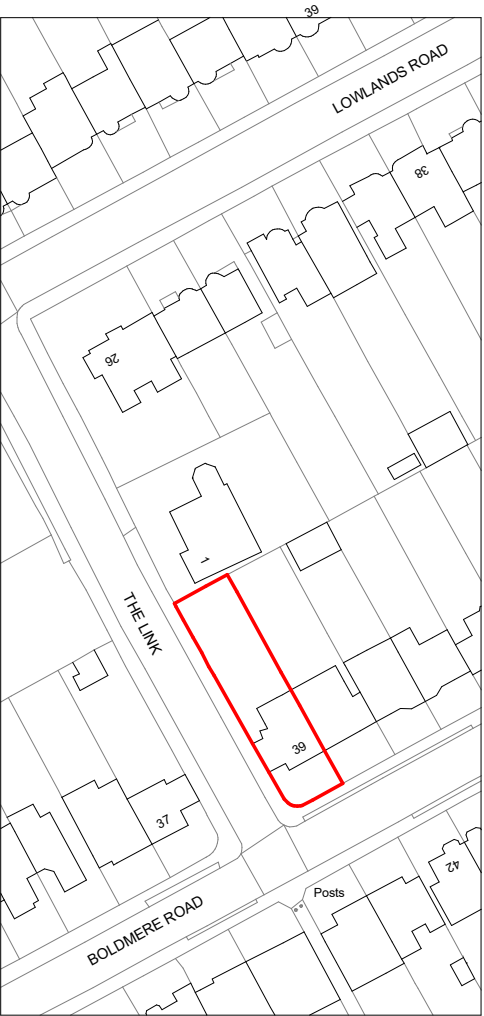

Location Map
1 : 1250

Rev.	Date	Amendment
Job Title:		
39 Boldmere Road		
Drawing Title:		
Site Plan		
Status:	PLANNING	
Project Number:	06032024	
Drawing Number:	A3100	
Date:	June 2024	

0 12.5M 25M 62.5M



SCALE: 1:1250 @ A3



Box Plans Ltd.
124 City Road, London, EC1V 2NX

07748123419
info@boxplans.co.uk
www.boxplans.co.uk

- Notes:
- 1. Do not scale from drawings - except for local authority planning purposes only.
 - 2. All dimensions are to be verified on site by the contractor prior to setting out, ordering any materials, fabrication or construction.
 - 3. Any discrepancies to be reported to Box Plans Ltd. immediately.

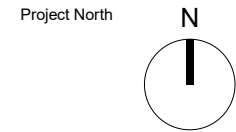

Key

Rev.	Date	Amendment
Job Title:		
39 Boldmere Road		
Drawing Title:		
Block Plan		
Status:	PLANNING	
Project Number:	06032024	
Drawing Number:	A3101	
Date:	June 2024	

0 5M 10M 25M

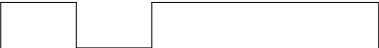

SCALE: 1:500 @ A3



Block Plan
1 : 500



Box Plans Ltd.
124 City Road, London, EC1V 2NX

07748123419
info@boxplans.co.uk
www.boxplans.co.uk

- Notes:
- 1. Do not scale from drawings - except for local authority planning purposes only.
 - 2. All dimensions are to be verified on site by the contractor prior to setting out, ordering any materials, fabrication or construction.
 - 3. Any discrepancies to be reported to Box Plans Ltd. immediately.

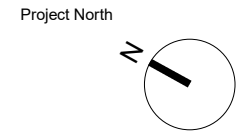

Key

Rev.	Date	Amendment
Job Title:		
39 Boldmere Road		
Drawing Title:		
Proposed Plan		
Status:	PLANNING	
Project Number:	06032024	
Drawing Number:	A3102	
Date:	June 2024	

0 0.5M 1M 2.5M

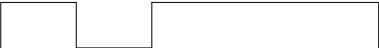

SCALE: 1:50 @ A3

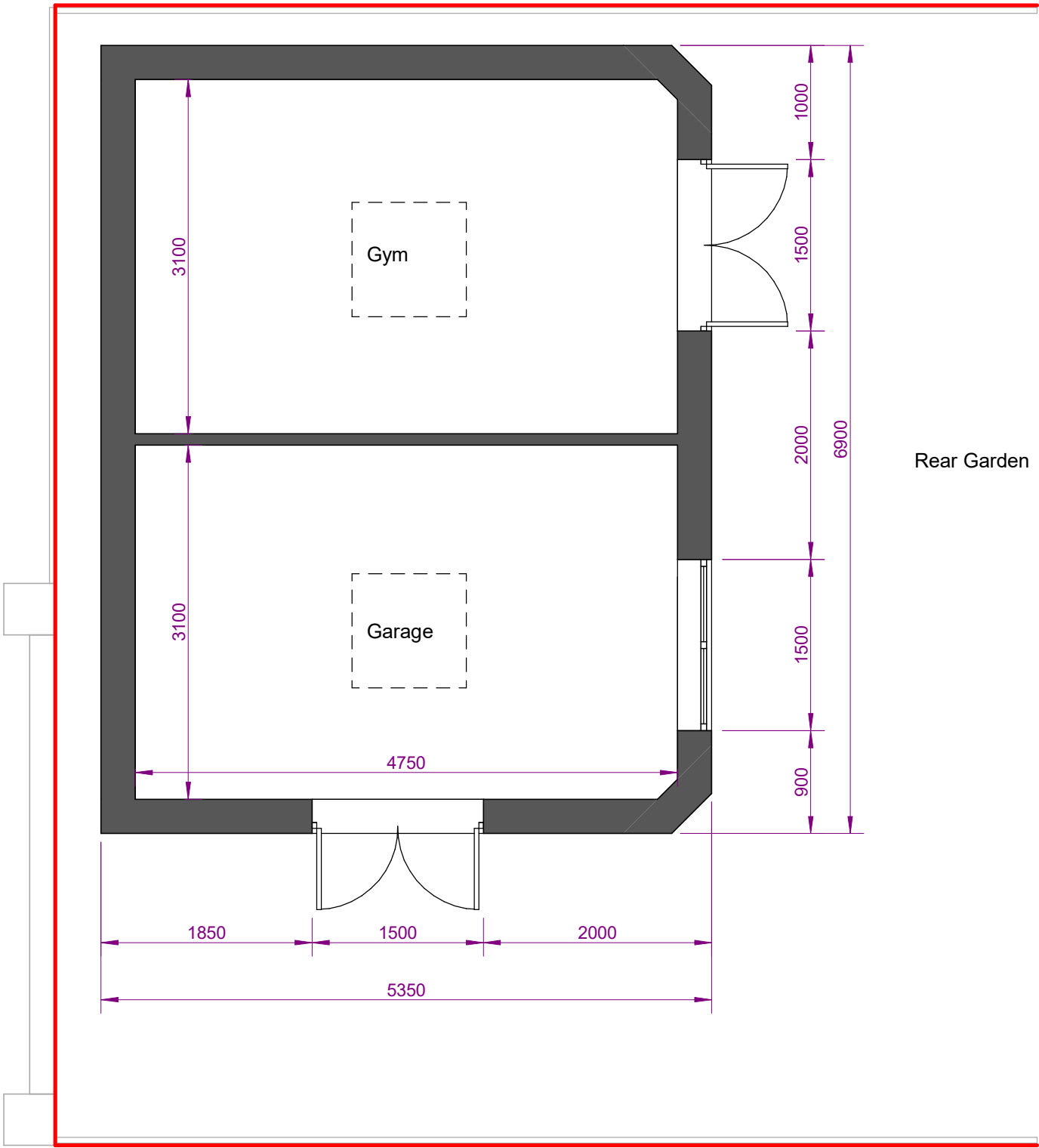

Proposed Ground Floor
1 : 50



Box Plans Ltd.
124 City Road, London, EC1V 2NX

07748123419
info@boxplans.co.uk
www.boxplans.co.uk

- Notes:
- 1. Do not scale from drawings - except for local authority planning purposes only.
 - 2. All dimensions are to be verified on site by the contractor prior to setting out, ordering any materials, fabrication or construction.
 - 3. Any discrepancies to be reported to Box Plans Ltd. immediately.

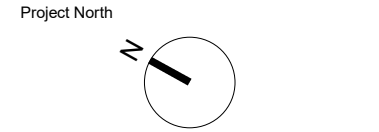

Key

Rev.	Date	Amendment
Job Title:		
39 Boldmere Road		
Drawing Title:		
Proposed Plan		
Status:	PLANNING	
Project Number:	06032024	
Drawing Number:	A3103	
Date:	June 2024	

0 0.5M 1M 2.5M



SCALE: 1:50 @ A3

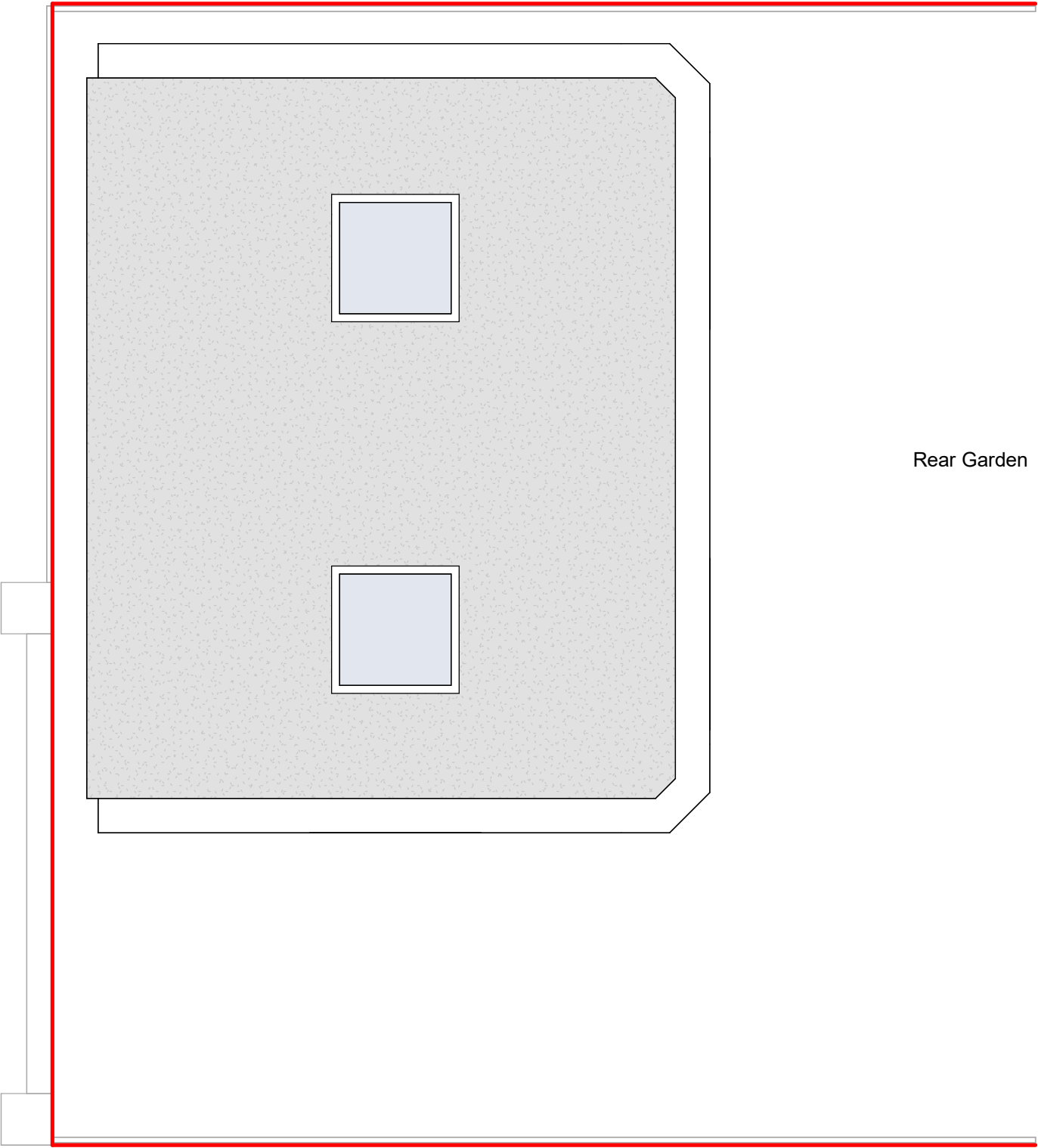

Proposed Roof Plan
1 : 50



Box Plans Ltd.
124 City Road, London, EC1V 2NX

07748123419
info@boxplans.co.uk
www.boxplans.co.uk

- Notes:
- 1. Do not scale from drawings - except for local authority planning purposes only.
 - 2. All dimensions are to be verified on site by the contractor prior to setting out, ordering any materials, fabrication or construction.
 - 3. Any discrepancies to be reported to Box Plans Ltd. immediately.

Project North

Key

Rev.	Date	Amendment
Job Title:		
39 Boldmere Road		
Drawing Title:		
Proposed Elevations		
Status:	PLANNING	
Project Number:	06032024	
Drawing Number:	A3105	
Date:	June 2024	

00.5M1M2.5M



SCALE: 1:50 @ A3

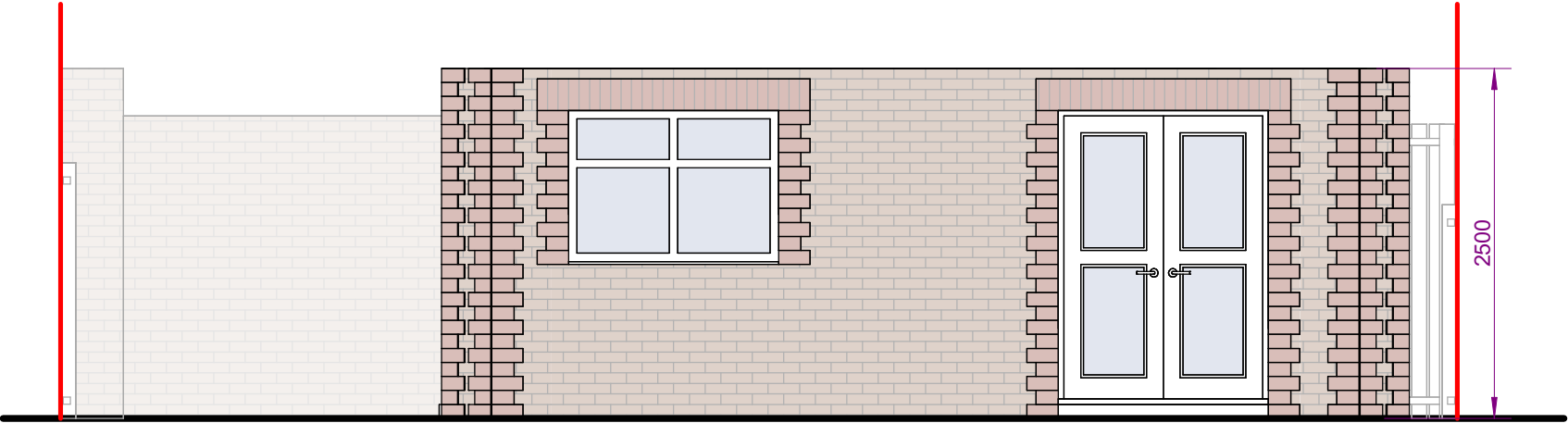

Proposed Front Elevation
1 : 50

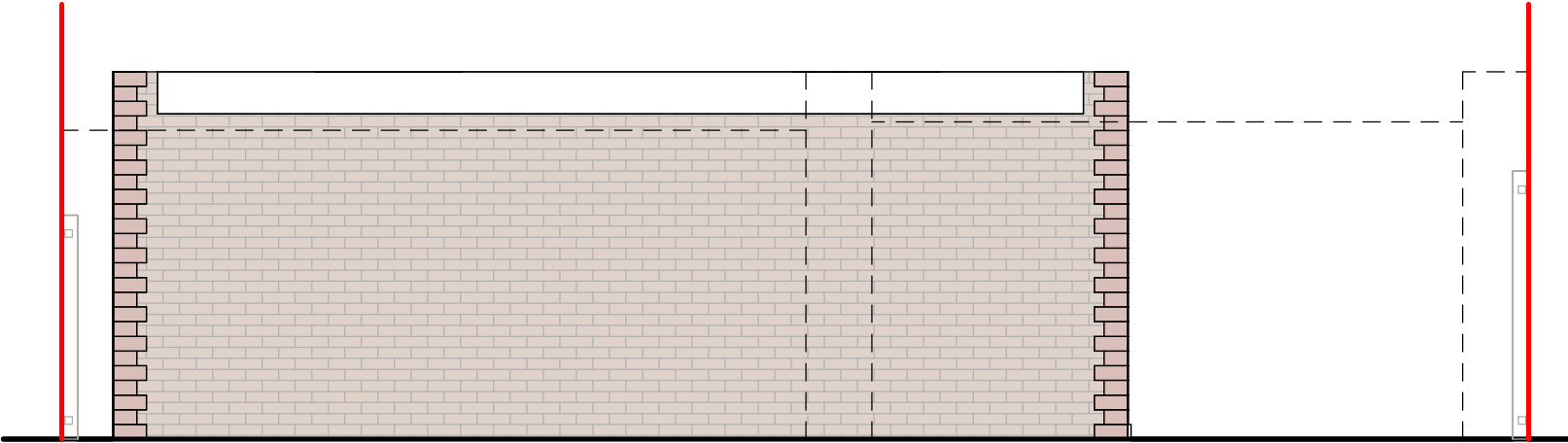

Proposed Rear Elevation
1 : 50



Box Plans Ltd.
124 City Road, London, EC1V 2NX

07748123419
info@boxplans.co.uk
www.boxplans.co.uk

- Notes:
- 1. Do not scale from drawings - except for local authority planning purposes only.
 - 2. All dimensions are to be verified on site by the contractor prior to setting out, ordering any materials, fabrication or construction.
 - 3. Any discrepancies to be reported to Box Plans Ltd. immediately.

Project North

Key

Rev.	Date	Amendment
Job Title:		
39 Boldmere Road		
Drawing Title:		
Proposed Elevations		
Status:	PLANNING	
Project Number:	06032024	
Drawing Number:	A3106	
Date:	June 2024	

01M25M

SCALE: 1:100 @ A3



Proposed Side Elevation
1 : 50

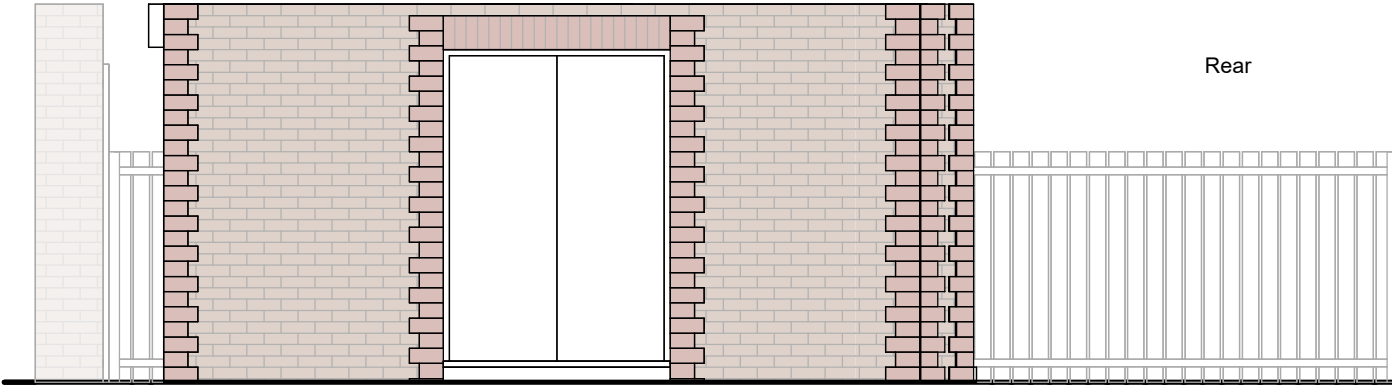

Proposed Side Elevation
1 : 50



Box Plans Ltd.
124 City Road, London, EC1V 2NX
07748123419
info@boxplans.co.uk
www.boxplans.co.uk

- Notes:
- 1. Do not scale from drawings - except for local authority planning purposes only.
 - 2. All dimensions are to be verified on site by the contractor prior to setting out, ordering any materials, fabrication or construction.
 - 3. Any discrepancies to be reported to Box Plans Ltd. immediately.

Project North

Key

Rev.	Date	Amendment
Job Title:		
39 Boldmere Road		
Drawing Title:		
Proposed 3D Visuals		
Status:	PLANNING	
Project Number:	06032024	
Drawing Number:	A3107	
Date:	June 2024	

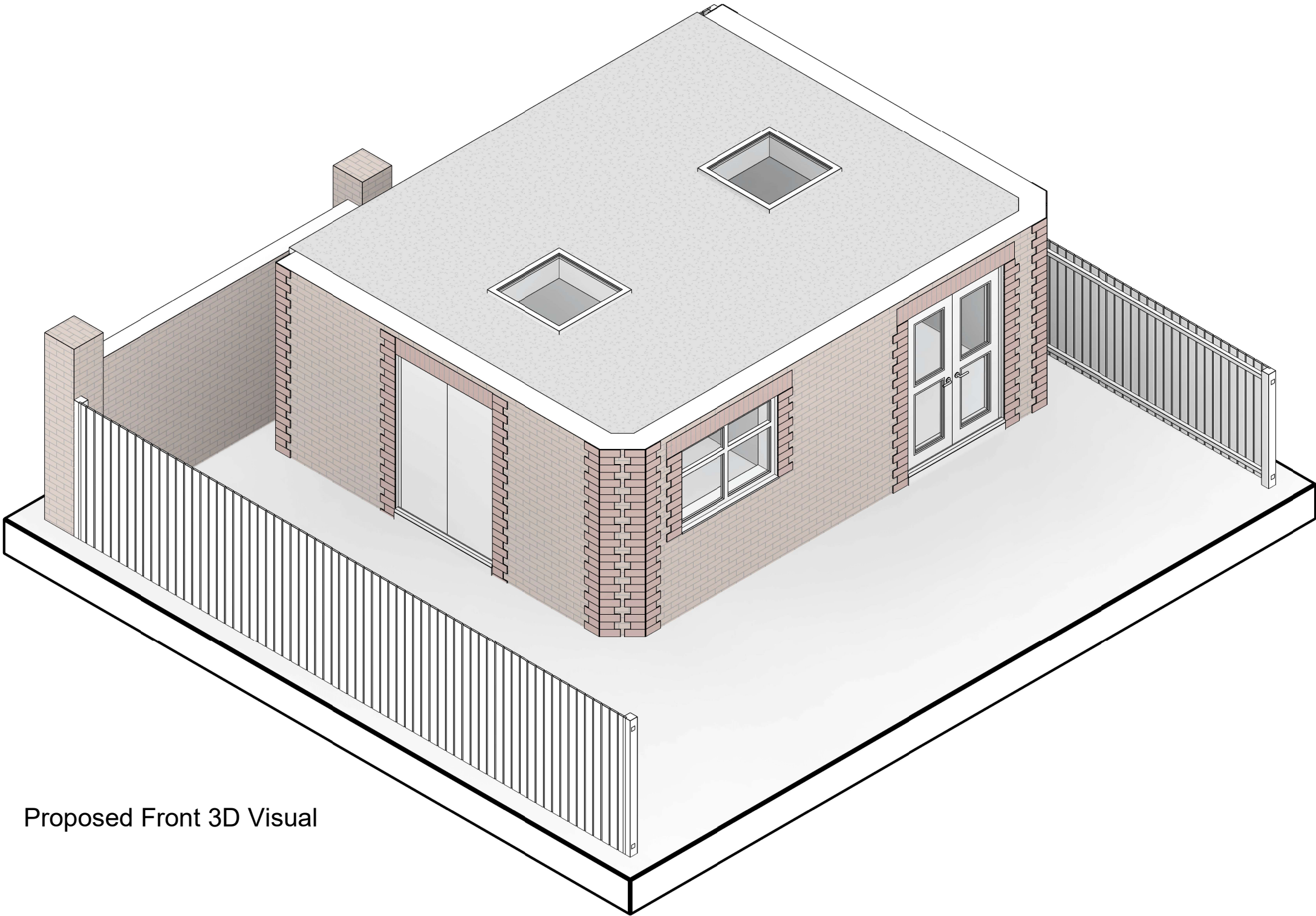



Box Plans Ltd.
124 City Road, London, EC1V 2NX

07748123419
info@boxplans.co.uk
www.boxplans.co.uk

- Notes:
- 1. Do not scale from drawings - except for local authority planning purposes only.
 - 2. All dimensions are to be verified on site by the contractor prior to setting out, ordering any materials, fabrication or construction.
 - 3. Any discrepancies to be reported to Box Plans Ltd. immediately.

Project North

Key

Rev.	Date	Amendment
Job Title:		
39 Boldmere Road		
Drawing Title:		
Proposed 3D Visuals		
Status:	PLANNING	
Project Number:	06032024	
Drawing Number:	A3108	
Date:	June 2024	

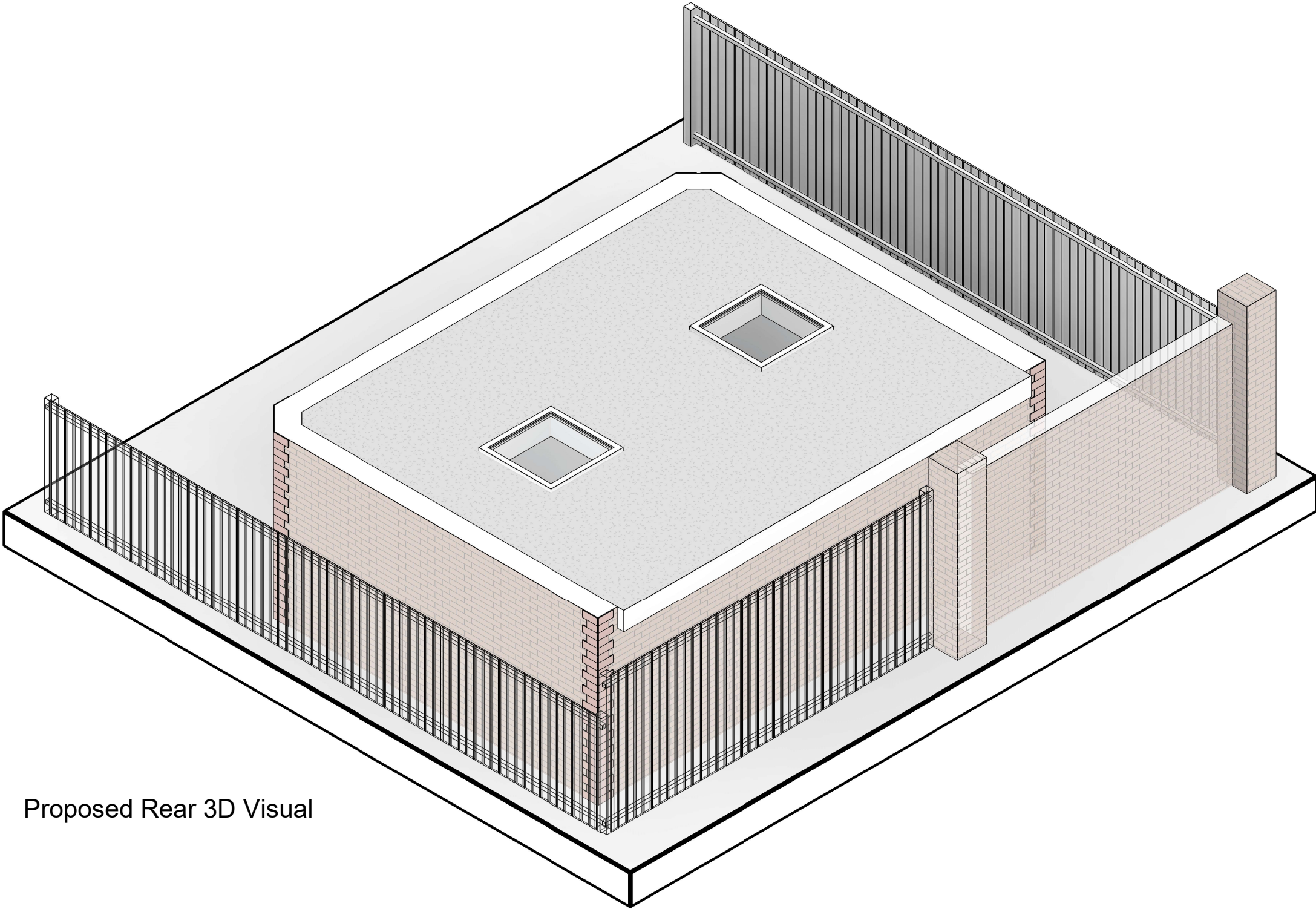

Proposed Rear 3D Visual