Status Park, UB3 5EY

Design Statement

Planning Application

February 2023

Planning proposals for

MBH Heathrow Ltd

Produced by

Osel architecture



Location

Status Park is located on the south-eastern edge of Harlington, in the London Borough of Hillingdon and immediately north of Heathrow Airport.

The area is characterised by a large number of hotels, office, commercial and warehouse buildings, as would be expected from this well-connected transport hub within the vicinity of an international airport.

There are a small number of residential buildings to the north towards Hayes.

The development site is accessed from Nobel Drive- just off the A4 (Bath Road).

Train (Heathrow Express) and underground (Piccadilly Line) access is located at the nearby airport terminals, providing access in/out of Local buses provide frequent and easy access to these terminals from the site.



- 01 Site
- 02 Ibis London Heathrow
- 03 Holiday Inn Heathrow
- 04 Sheraton Skyline London Heathrow
- 05 Heathrow Airport
- 06 Miller & Carter (Restaurant)
- 07 A1
- 08 Saffron Green Primary School
- 09 Ripon Park

Site

The existing site is currently a car park, serving Status Park Building 2.

The A4 (Bath Road) runs directly south of the site.

Nobel Drive, providing access to the site is to the east.

Buildings to the west are mostly commercial, office or hotel use.

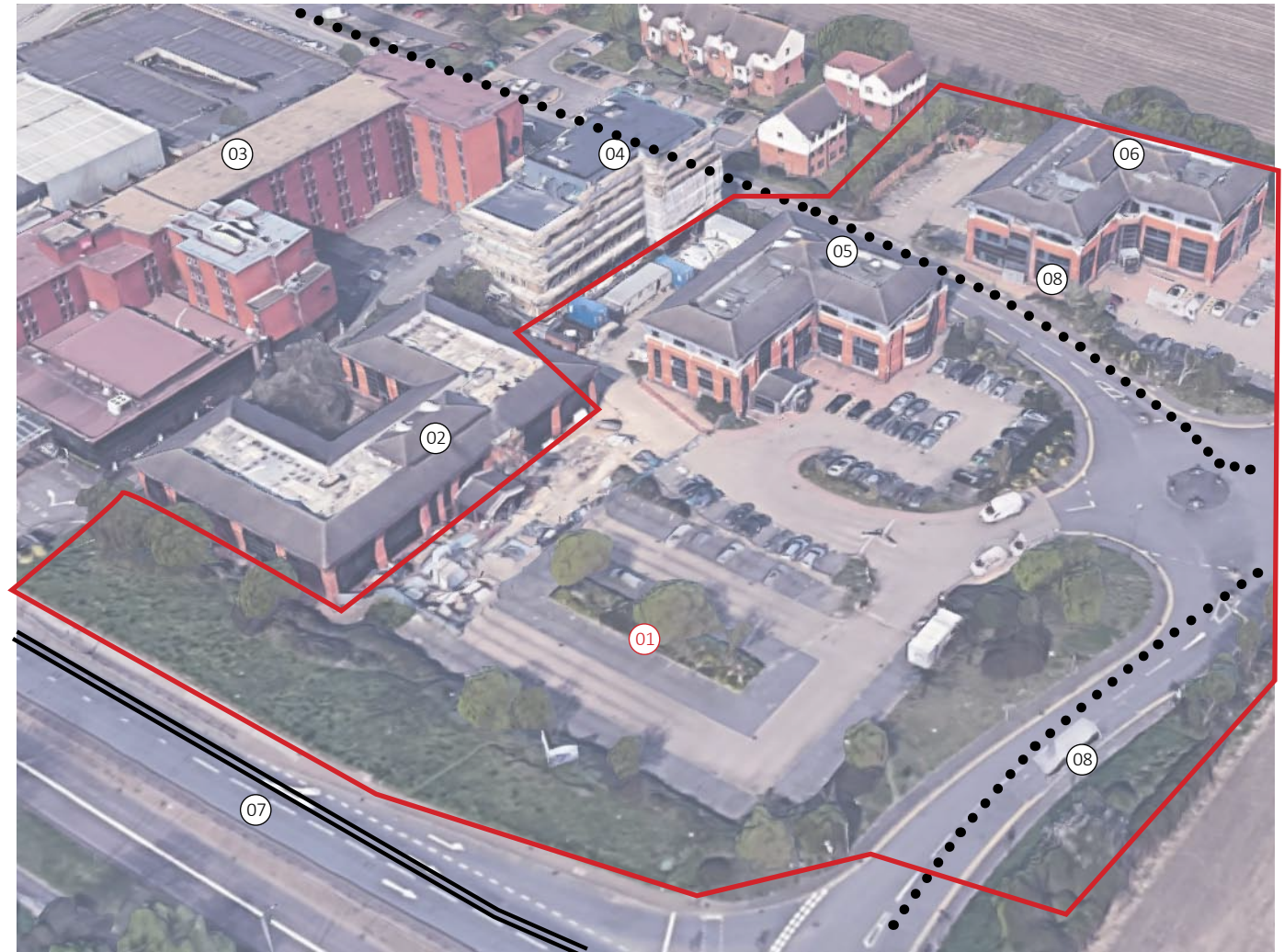

- 01 Site
- 02 2 Nobel Dr - 2 storey plus roof
- 03 Ibis London Heathrow - 7 storey building
- 04 Princess House - 5 storey building
- 05 3 Nobel Dr - 3 storey plus roof
- 06 4 Nobel Dr - 4 storey plus roof
- 07 Bath Road
- 08 Nobel Drive

Site Photos - Local Context

Photo A: View of the Ibis Hotel from Bath Road.

Photo B: View of the site looking south.

Photo C: View of the site and entrance from Nobel Drive.

Photo D: View of the site from Nobel Drive.

Photo E: Princess House viewed from Nobel Drive.



Photo A



Photo B



Photo C



Photo D



Photo E



Consented Scheme

The site has a historic consent to develop a 140 room, 6 storey hotel, application reference: 74423/APP/2018/4437.

The scale and massing of this consent is used as the initial design approach towards a high quality residential development.



1 Proposed South Elevation
1 : 100



2 Proposed West Elevation
1 : 100

Client drawings for details
client drawings for details
client drawings for details

ColladoCollins Architects LLP

Rev.	Description	Date	By	Check
1	Initial Design	20/11/2018	MM	MM
2	Design Development	20/11/2018	MM	MM
3	Final Design	20/11/2018	MM	MM

0m 2m 4m 6m 8m 10m

VISUAL SCALE 1:100 @ A1

ColladoCollins Architects

17-18 Fenny Street
London EC1A 3JH
T: 020 7460 2000
F: 020 7460 2001
info@colladocollins.com
www.colladocollins.com

Date: 22/11/18
Drawn by: MM
Checked by: MM
Scale of sheet: 1:100
Scale of model: 1:100
100% Final

BMR Property Group
Status Park, Heathrow
Proposed South and West
Elevations
PLANNING
18032

P3-100

P6

Pre-application Scheme

Pre-application proposals for a 7 storey scheme with grey brick and extensive winter gardens were discussed with the council on 9th September 2022. The following summarises these discussions:

1. Principle of development

- Acceptable

2. Design/Scale/Massing

- 7 storeys would be a tall building, which would inappropriate. Consideration should be to set the top floor back further.
- A large amount of the land is given to car parking, query whether this optimises the use of the site.
- Pleased to see building line along Bath Road respected.
- Stronger frontage/ entrance to Bath Road is welcomed
- Entrances to both sides are fully supported
- Warmer brick tones is welcomed.
- Excessive Winter Gardens give an office block appearance.
- Building should have more of a residential appearance

3. Unit mix

- Proportion of 1 bed units (60%) is high. 2 beds (30%) are reasonable, 3 beds (10%) is low.

4. Quality of Accommodation

- Dual aspect provision should be maximised.
- Communal amenity space suggested to omit some of the car-parking

5. Car Parking

- Needs to be reviewed in terms of layout and provision (over-provision) with scope to reduce to provide greater amenity to residents.



Pre-application scheme showing elevation to Bath Road. Concerns were raised with the colour of brick, excessive cladding, winter gardens and lack of prominent entrance. A greater level of amenity space was also sought and the proposals needed to show the development in context.

Site Layout (Comparative analysis)

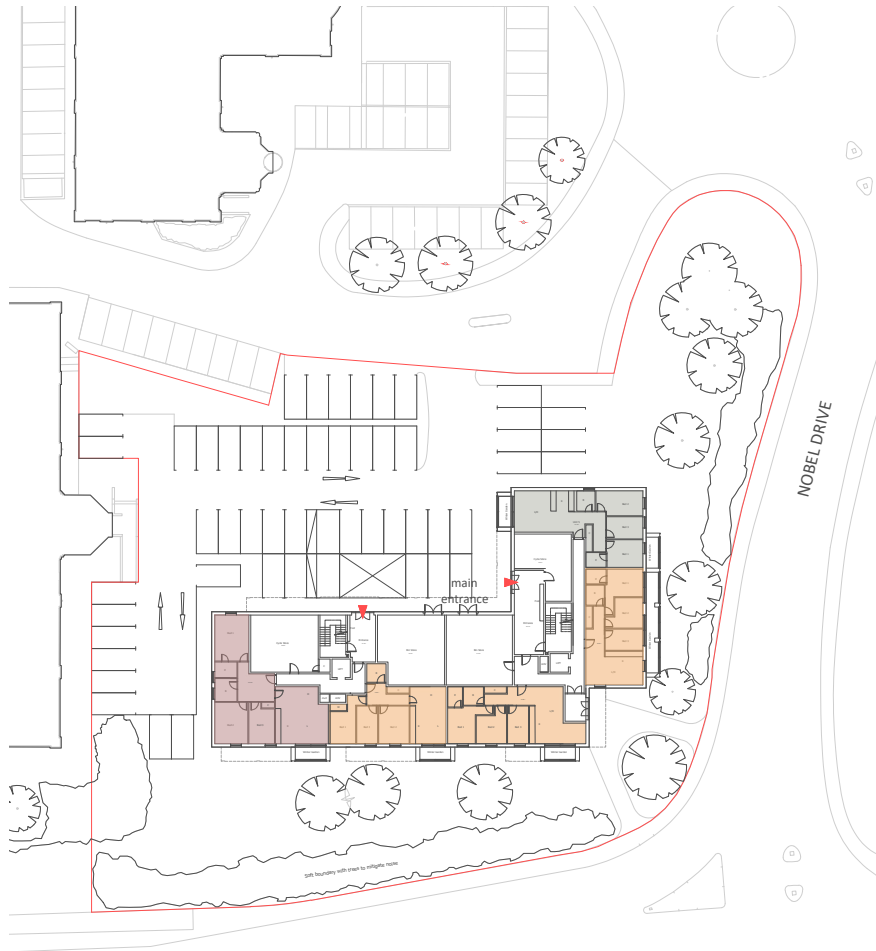

Pre-application

Concerns were raised about the over-provision of car parking, lack of communal amenity (which could replace car parking) and whether the site was optimised.

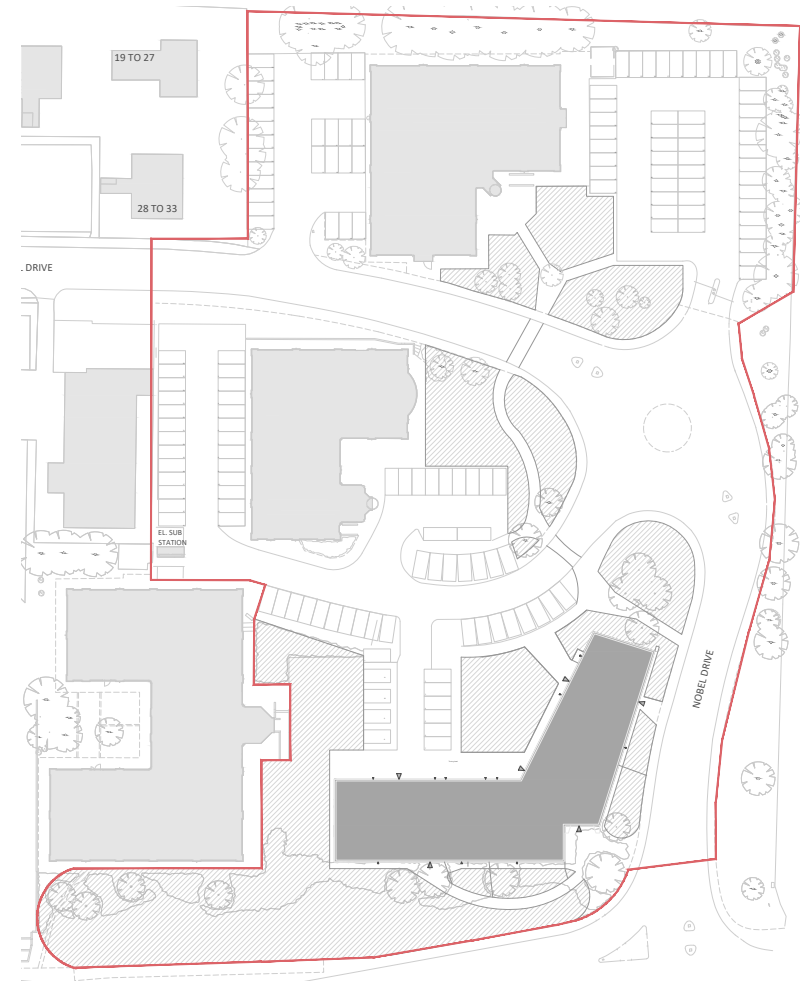

Planning

Car-parking has been reduced with a greater emphasis on communal 'green' areas (shaded). This provides a greater use of land across the extent of the site.

Site Layout - Amenity / Greening

Landscape proposals are submitted in tandem with this application.

The proposals show a clear enhancement of 'green spaces' which provide break-out amenity, areas of refuge and shade, a softened visual barrier and have benefits of reducing noise and overlooking.

The introduction of this 'greening' is a significant, sustainable improvement on the existing car-park site and does much to enhance the qualities of the Green Belt which resides opposite the site.



Proposals - Ground Floor

The floor plan is split across 3 main blocks.

Block A provides an M4(3) compliant entrance from Bath Road and to the rear car-park areas. There is internal and external access to Bin and Cycle stores.

Blocks B and C are connected at Ground Floor and provide two entrances from Bath Road/ Nobel Drive and two entrances from the rear car park areas. There is also internal and external access to Bin and Cycle stores.

The accommodation for the Ground Floor is:

- 2x 1 bed
- 3x 2 bed
- 2x 3 bed

5 of the 7 units are dual aspect or better.

All units have access to a private Garden.

Drawing Legend

- 1B Unit
- 2B Unit
- 3B Unit

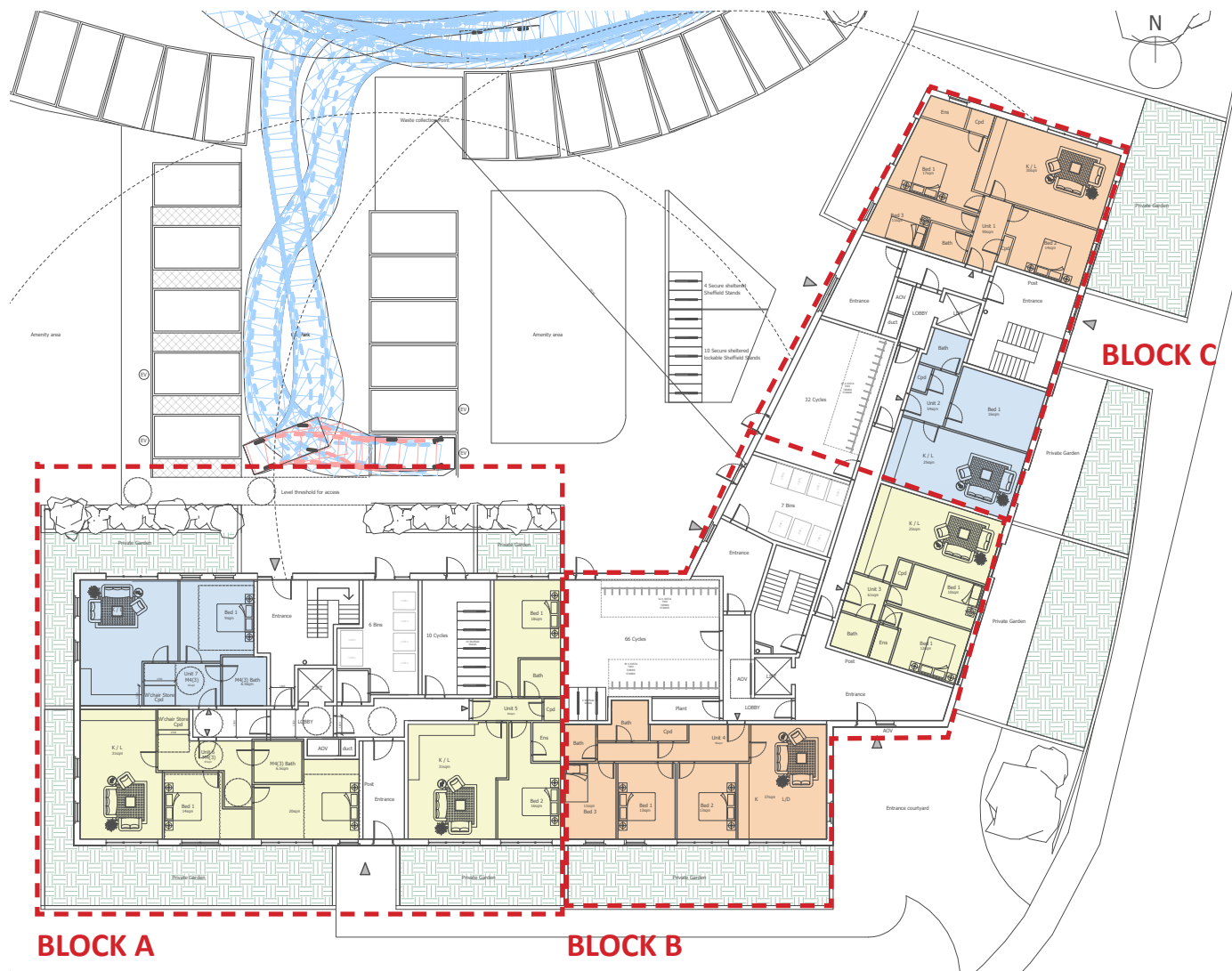

Proposals: 1st-5th Floor

The floorplan repeats across 1st-5th floor, providing consistency in design.

The accommodation for each floor is:

- 5x 1 bed
- 4x 2 bed
- 3x 3 bed

11 of the 12 units are dual aspect or better.

All units have access to either private Winter Gardens - for the South facing rooms which are more susceptible to noise infringement from Heathrow Airport, or Balconies - to the North facing plots at the rear of the site.

All units meet or exceed minimum space standards.

12 units
5no 1bed
4no 2 bed
3no 3 bed

Drawing Legend

- 1B Unit
- 2B Unit
- 3B Unit

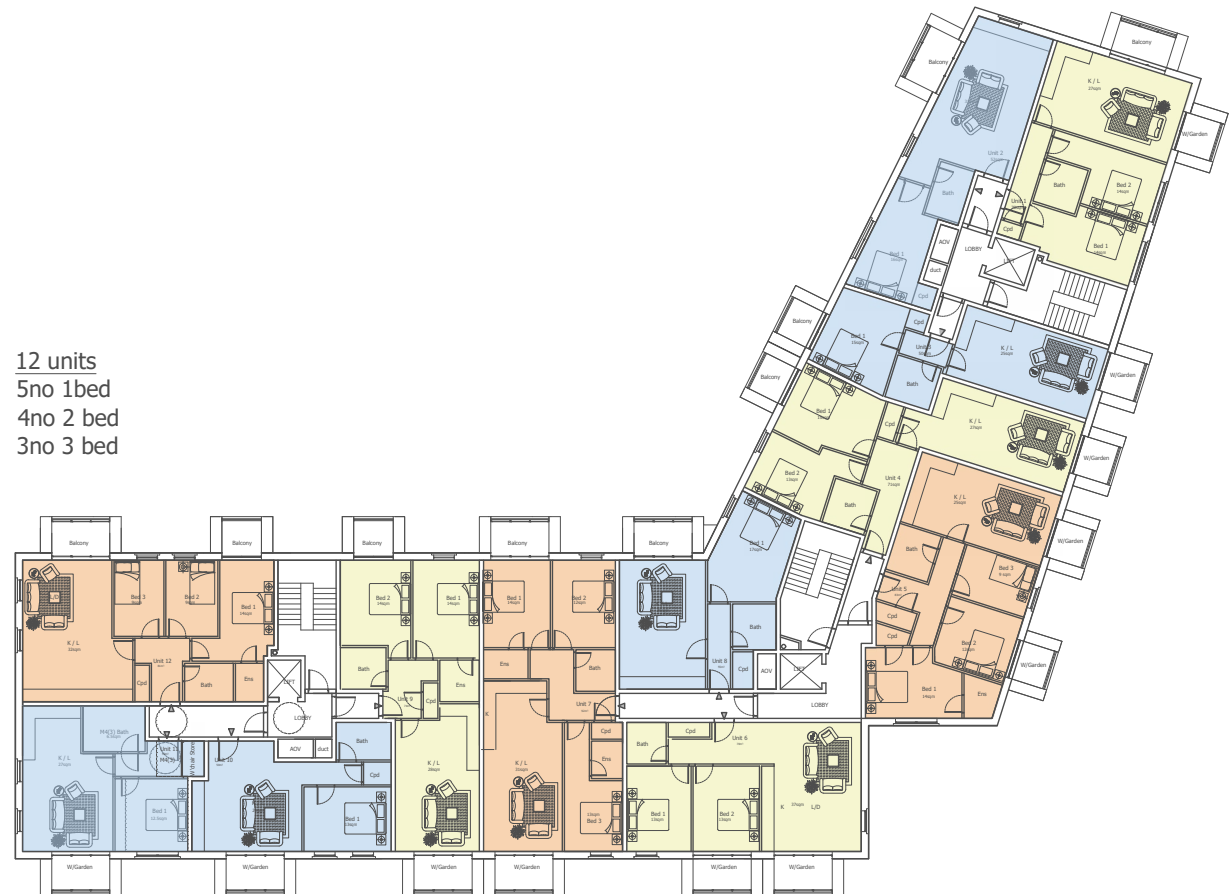

01 Typical Floor
Scale 1:200

South Elevation

The scheme is reduced in height following pre-application advice from 7 to 6 stories. This is in line with the historic hotel consent and the general massing of buildings across the locality - noting that this site occupies a corner.

Brick is used as the main material - as advised following pre-application advice.

The ground floor has 6 entrances across the site as well as private Gardens, providing an active frontage. A metal clad is used to provide further delineation and promote an active frontage.

Windows and openings align up through the building to define strong verticality.

To the South elevation, Winter Gardens provide amenity space while mitigating noise pollution.

A strong treeline provides a natural acoustic buffer.

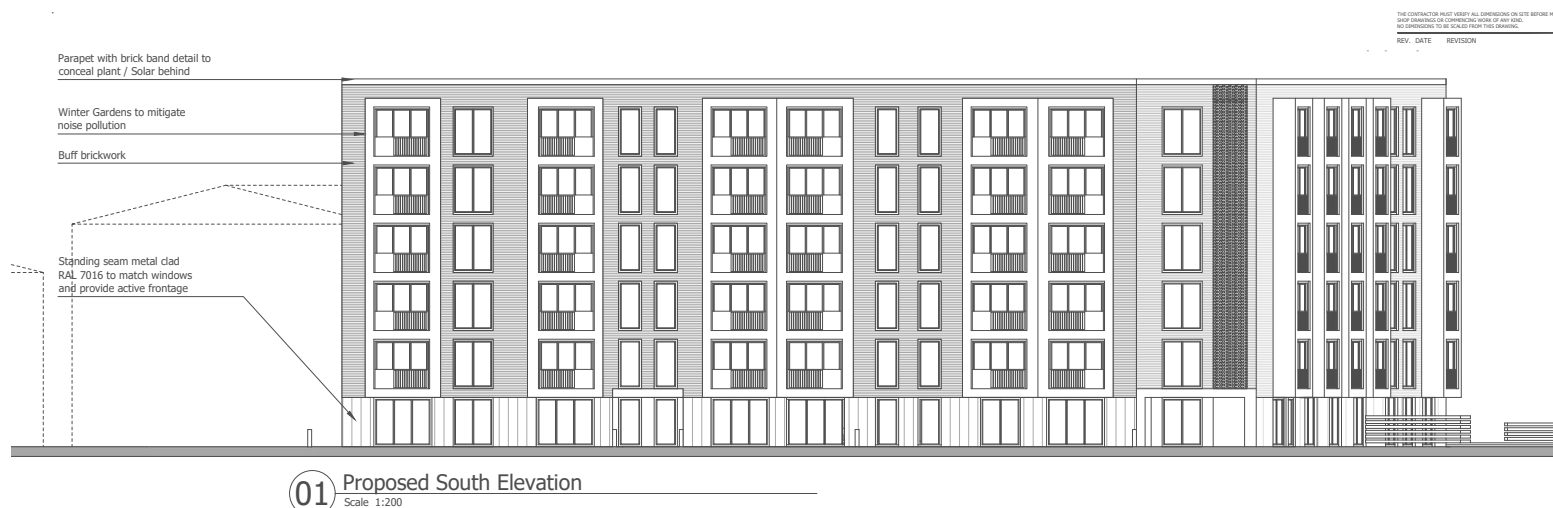

01 Proposed South Elevation Visual
Scale

SCALE 1:200
SCALE 1:1
0m 10m 20m 40m 60m 80m 100m

THE CONTRACTOR MUST VERIFY ALL DIMENSIONS ON SITE BEFORE MAKING
ANY CHANGES OR CORRECTING WORK OF ANY KIND.
NO DIMENSIONS TO BE SCALED FROM THIS DRAWING.

REV. DATE REVISION

PLANNING

Osel architecture

PROJECT: STATUS PARK

CLIENT: BME PROPERTY

DRAWING: PROPOSED ELEVATIONS
SOUTH ELEVATION

DRAWING No.: E21-038/PRE001 REV: -

SCALE: 1:200(0A1)

DRAWN: HC DATE: 12.01.23

CHECKED: CLM (The Record Ltd) (UK) (Architects) (London) (ECIN 702)

Rev: 02/12/2023

© Osel Architecture Ltd. All rights reserved. No part of this drawing may be reproduced without the written permission of Osel Architecture Ltd.

North Elevation

The North elevation continues the same rhythm of openings which continue up through the building (as per the Southern elevation).

To the North side, units have integrated balconies which overlook the rest of the site, away from the airport.

Secondary entrances and external access to Bin and Cycle Stores are provided.



02 Proposed North Elevation
Scale: 1:200



02 Proposed North Elevation Visual
Scale

SCALE 1:200
SCALE 1:1
0m 10m 20m 40m 60m 80m 100m

THE CONTRACTOR MUST VERIFY ALL DIMENSIONS ON SITE BEFORE MAKING ANY ADJUSTMENTS TO THE BUILDING WORK. NO DIMENSIONS TO BE SCALED FROM THIS DRAWING.
REV. DATE REVISION

PLANNING

Osel architecture

PROJECT: STATUS PARK

CLIENT: BMR PROPERTY

DRAWING: PROPOSED ELEVATIONS
NORTH ELEVATION

DRAWING No.: E21-038/PRE002
SCALE: 1:200@A3
DATE: 12.01.23

CHECKED: DATE: 12.01.23
DRAWN: BC

© 2023 The Osel Group | 10-10A Station Road | London | EC2N 7EJ
Tel: 020 7200 2445
Email: info@oselarchitecture.co.uk
Website: www.oselarchitecture.co.uk

© All rights reserved. No part of this document may be reproduced without the written permission of Osel Architecture.

Materials

Brickwork

Light buff brickwork, yellow, multi stock

w215mm x d102.5mm x h65mm Flemish Bond



Metal Clad

Vertical Standing seam, matte, RAL 7016



Glazing

Aluminium sliding windows, double glazed with clear glass, with trickle vents, RAL 7016



Visuals: South

Natural buffer to boundary

Winter Gardens

Clear rythm of openings

Brickwork detailing to enhance entrance

Private amenity



Visuals: South



Visuals: West

*Brickwork with strong
rhythm of openings*

Private gardens

Dual aspects to most units

*Additional greening across
site*



Massing in Context



Conclusions

In total, the development provides 67 new units, with the following mix:

- 27no 1 Bed (38%)
- 23no 2 Bed (34%)
- 17no 3 Bed (27%)

All units meet or exceed minimum space standards and every unit has access to private amenity, with Gardens provided to the Ground Floor units.

60 (90%) of the 67 units are dual aspect or better.

7 Units are M4(3) compliant.

108 internal, secure cycle spaces are provided.

The scheme introduces a sustainable form of energy, with 134 Photovoltaics proposed on the Roof and 4no EV spaces are provided.

The proposals have considered pre-application advice to bring forward a high quality residential use, which is consistent with the massing of the hotel consent and is suitable for the locality.