

GROUND FLOOR

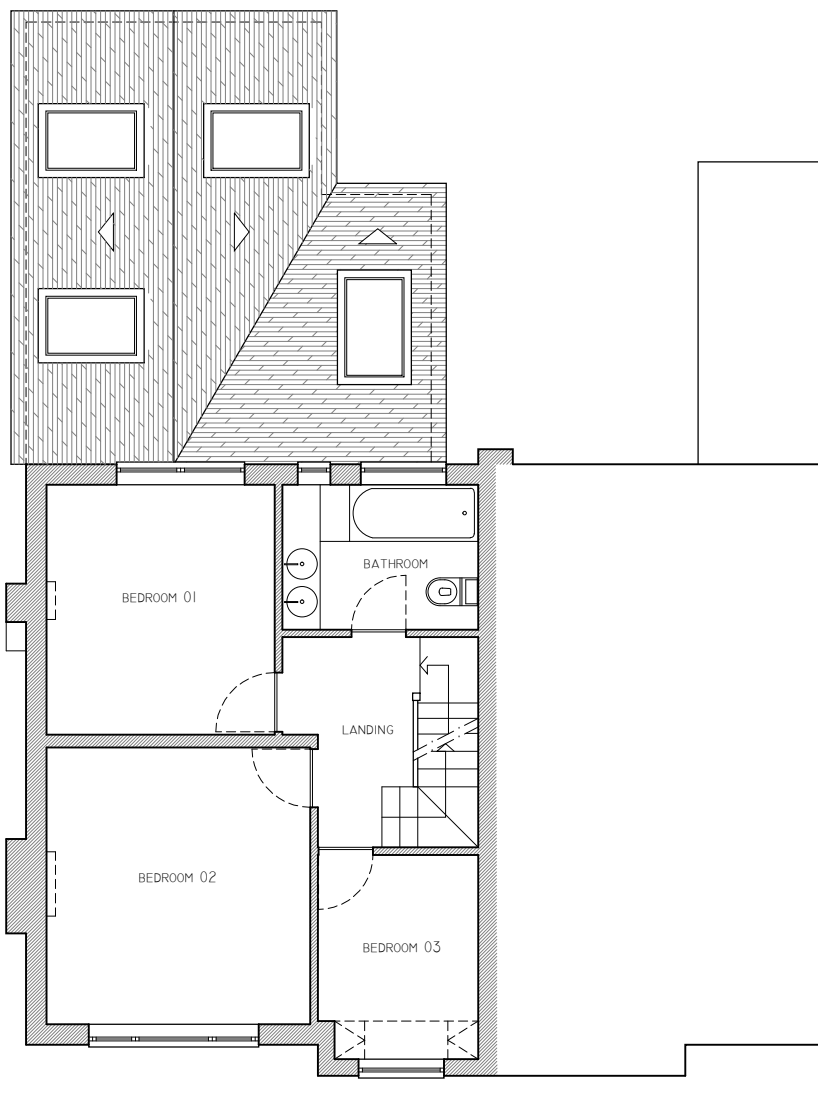

FIRST FLOOR

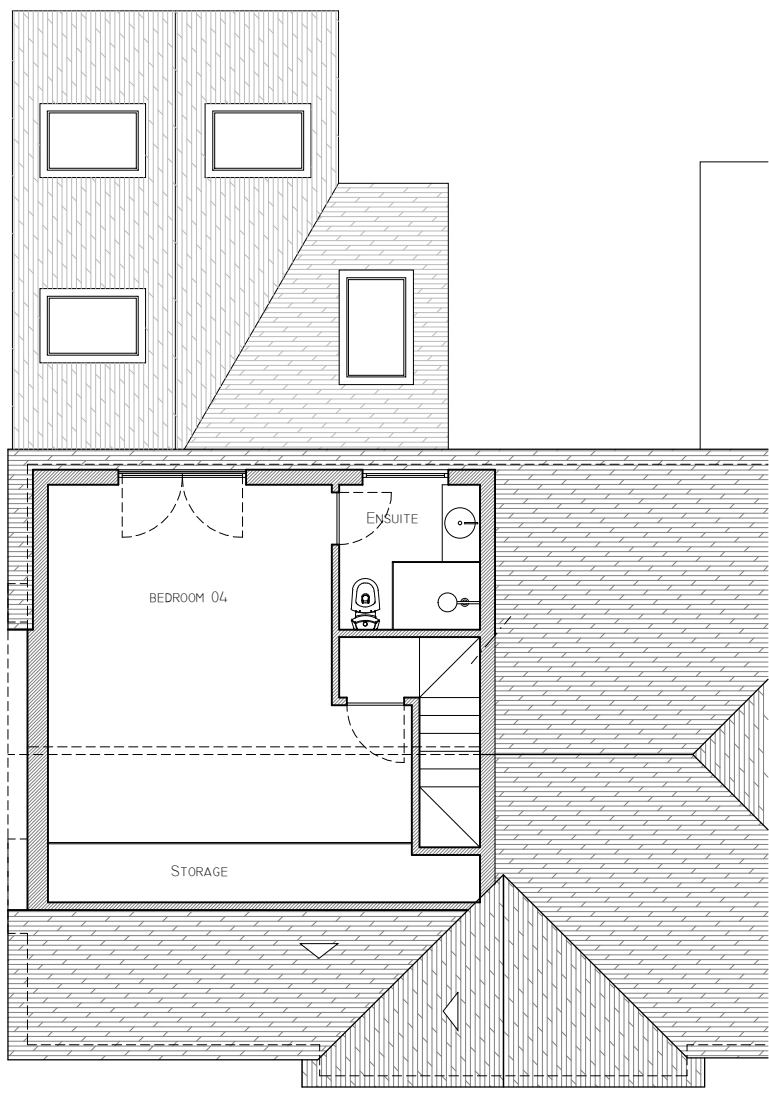

LOFT

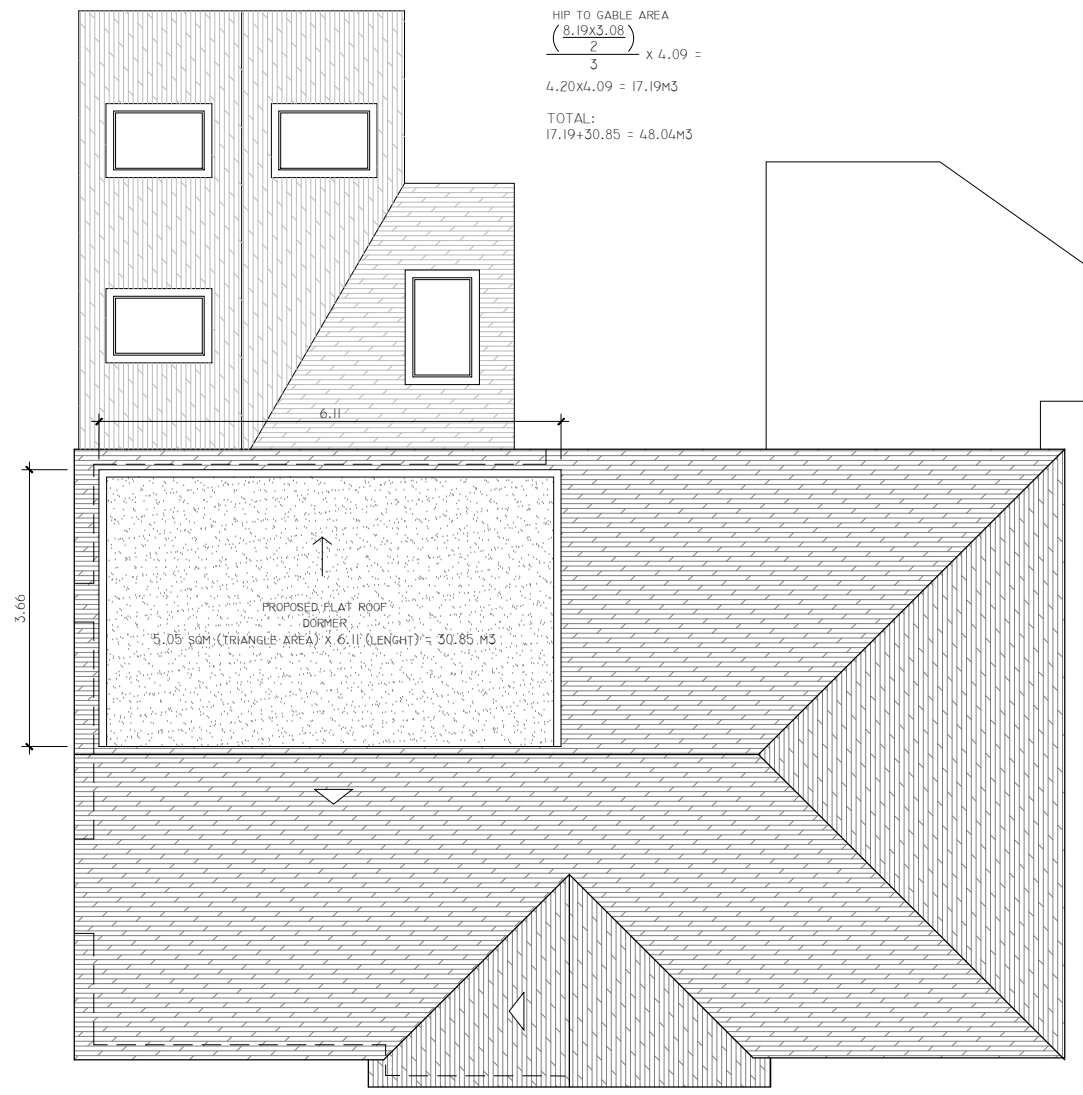

ROOF

HIP TO GABLE AREA  
 $\frac{(8.19 \times 3.08)}{2} \times 4.09 =$   
 $4.20 \times 4.09 = 17.19 \text{ M}^2$   
TOTAL:  
 $17.19 + 20.85 = 48.04 \text{ M}^2$

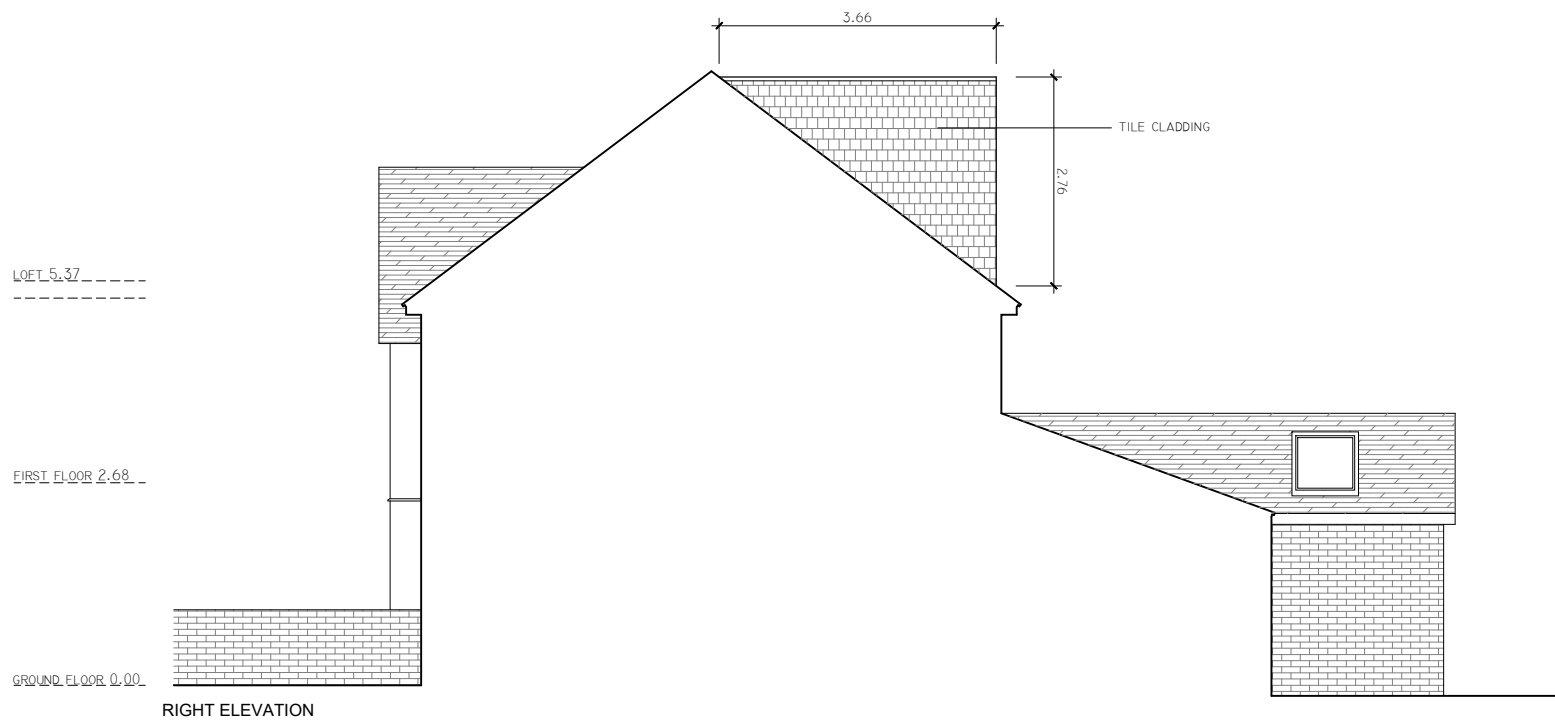

RIGHT ELEVATION

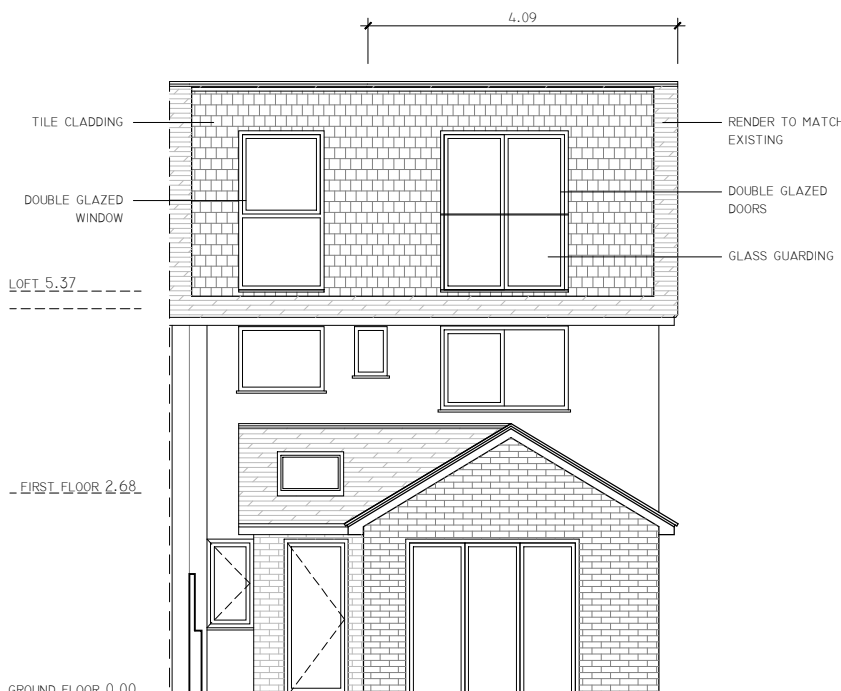

REAR ELEVATION

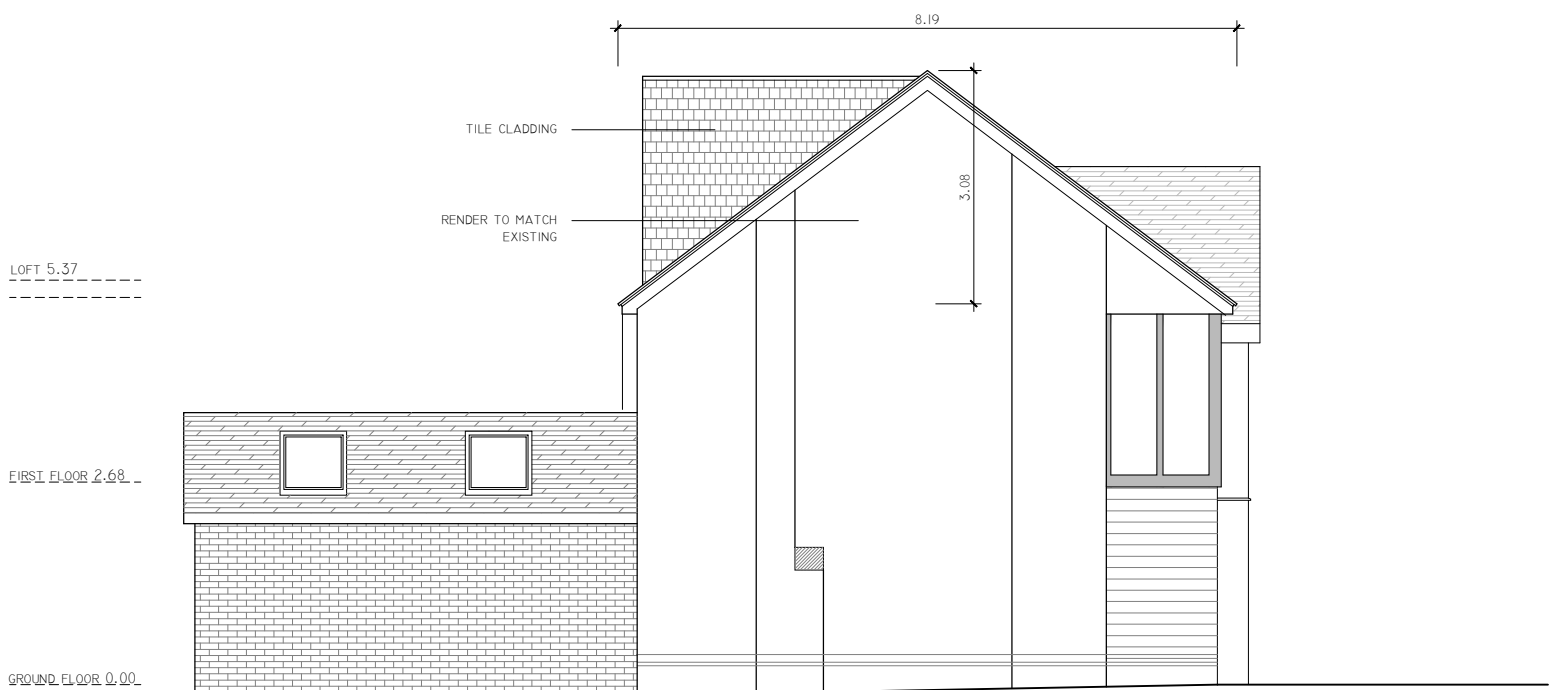

LEFT ELEVATION



FRONT ELEVATION

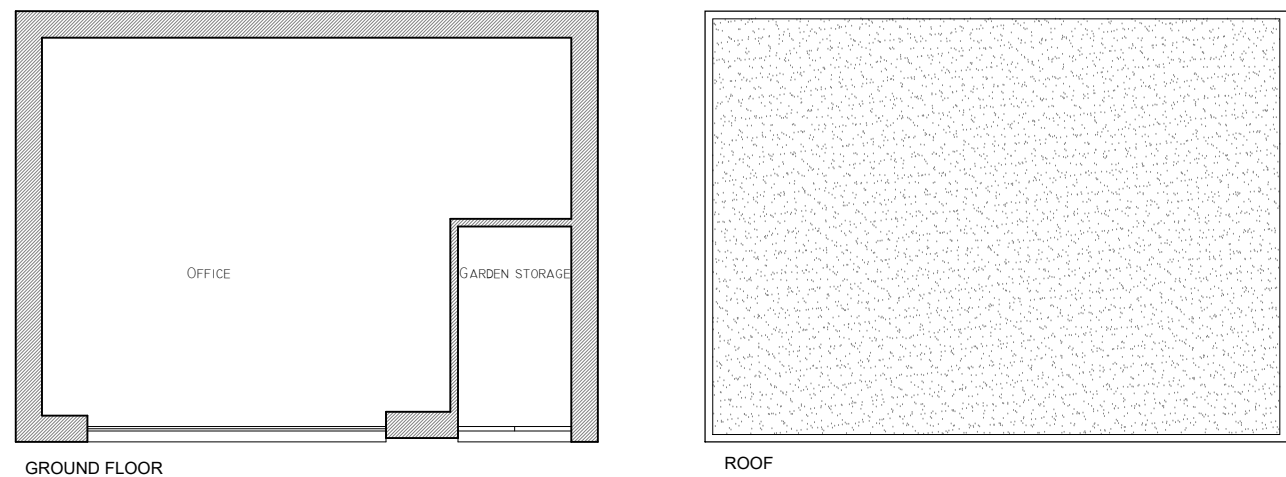

GROUND FLOOR

ROOF

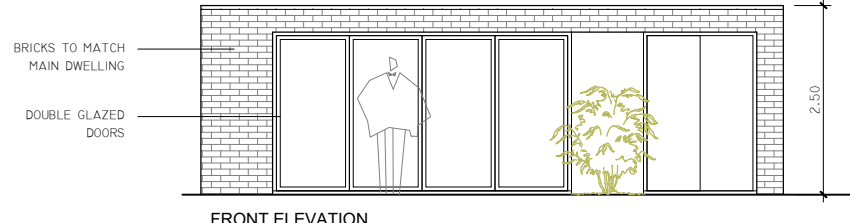

FRONT ELEVATION

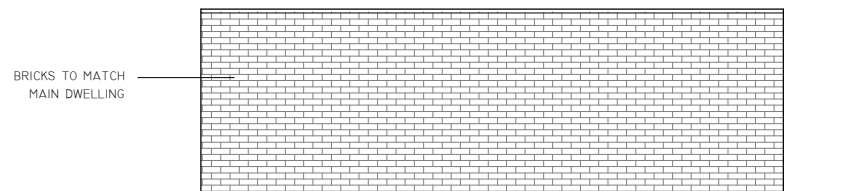

REAR ELEVATION

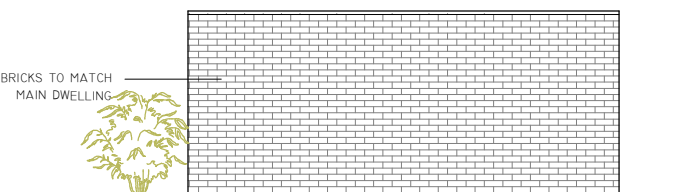

RIGHT ELEVATION

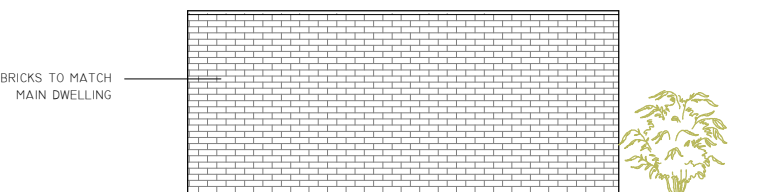

LEFT ELEVATION

GENERAL NOTES:

1- THIS DRAWING IS FOR STATUTORY PLANNING PURPOSES ONLY. DO NOT SCALE

2- PARTY WALL ACT

The owner, should they need to do so under the requirements of the Party Wall Act 1996, has a duty to serve a Party Structure Notice on any adjoining owner if building work on, to or near an existing Party Wall involves any of the following:

- Support of beam
- Insertion of DPC through wall
- Raising a wall or cutting off projections
- Demolition and rebuilding
- Underpinning
- Insertion of lead flashings
- Excavations within 3 metres of an existing structure where the new foundations will go deeper than adjoining foundations, or within 6 metres of an existing structure where the new foundations are within a 45 degree line of the adjoining foundations.

A Party Wall Agreement is to be in place prior to start of works on site.

TITLE: Loft conversion to include rear dormer, hip to gable and outbuilding.

PROJECT: PROPOSED PLANS AND ELEVATIONS

CLIENT: Mr. Gareth Mitchelson

PLACE: 51 Queens Walk,  
Ruislip,  
Hillingdon,  
HA4 6LX

CHARTERED ARCHITECTS  
Bassetsbury Barn, Bassetsbury Lane,  
High Wycombe, Bucks HP11 1QX  
M 07447659327 T 01494511421  
alex@alexarchitects.co.uk  
www.alexarchitects.co.uk



SCALE: 1:100 @A2 DATE: August 2025

DRAWING No:

03

Our Ref: (AS V2 02)

NOTES:  
These drawings are subject to copyright law under the "Copyright, Designs & Patents Act 1988"  
It is an infringement of copyright for another person to copy the work, distribute copies, lend or rent copyrighted work to another, or to adapt this work to create something else without the author's permission

