

SOUTH ELEVATION

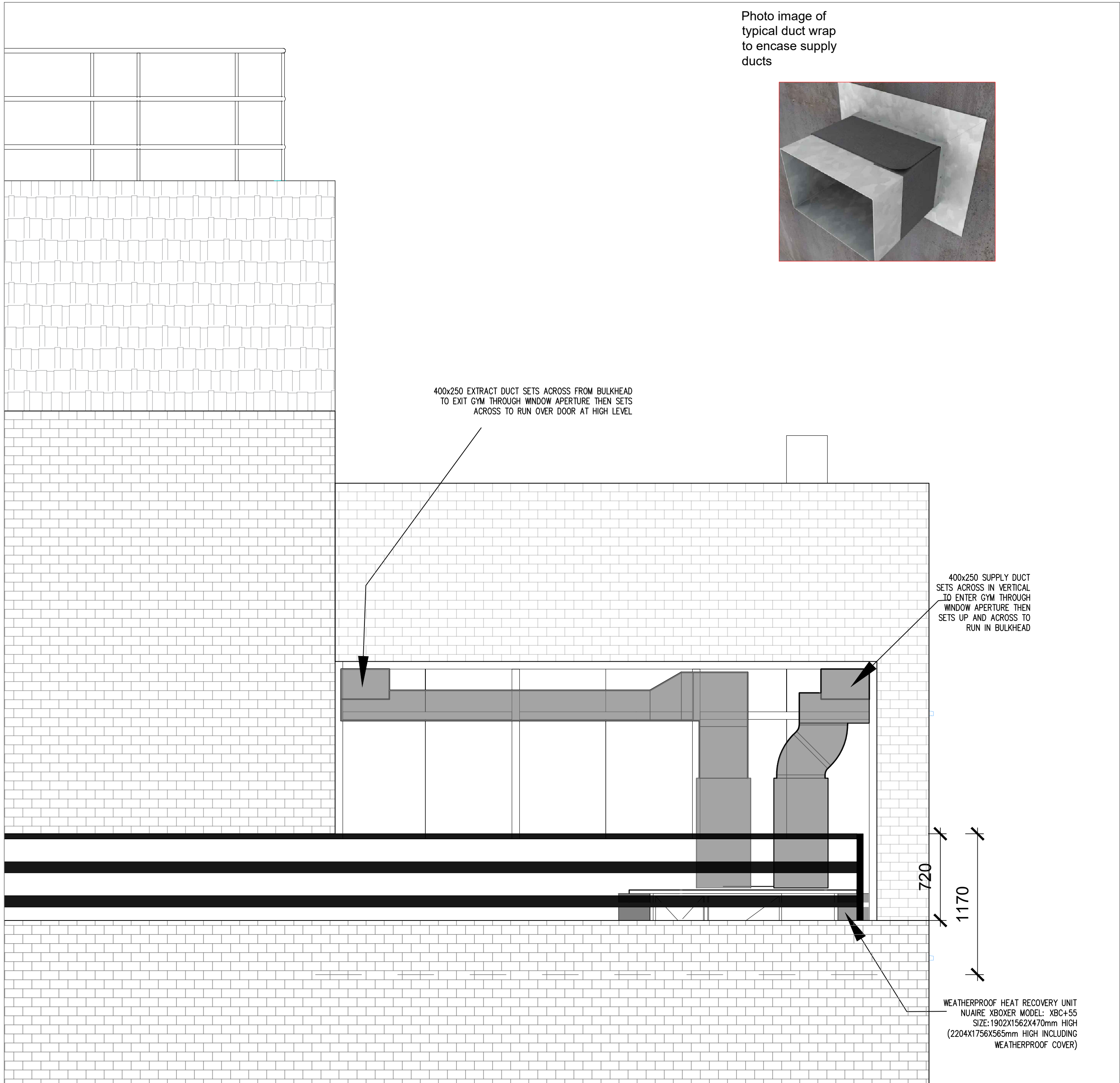

WEST ELEVATION

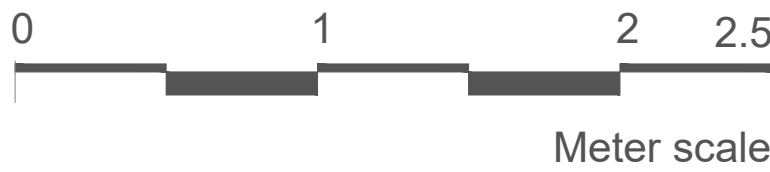
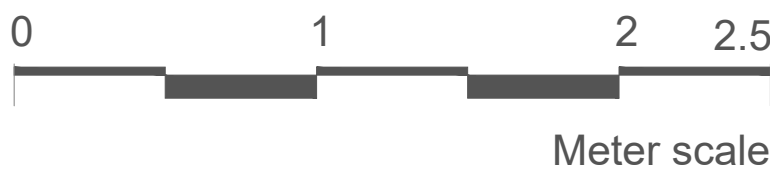
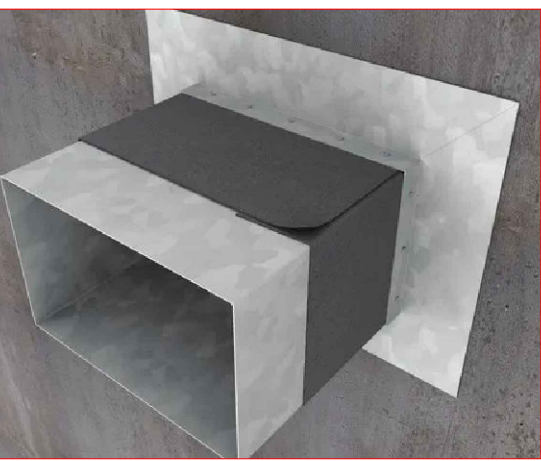

Photo image of typical duct wrap to encase supply ducts



Note:
This drawing is not to be scaled. Use written dimensions only.

Note:
1. This drawing remains the copyright of Drake & Kannemeyer Surveyors and shall not be copied in any format without their specific approval in writing. The issue of the drawing in digital format (on floppy disk, CD or via email) entitles the named recipient only to utilise the elements of the drawing that are visible in paper space at the time of issue for the purposes of the named project only.
2. Drake & Kannemeyer Surveyors accept no responsibility for the accuracy or currency of data on digitally issued drawings that, at the time of issue, is not visible in paper space viewpoints or is located on layers that are switched off or frozen.
3. The Contractor is responsible for checking dimensions, tolerances and information. Any discrepancies are to be verified with the Surveyors before preparing shop drawings or proceeding with the Works.
4. Where two or more drawings illustrate the same element of the works, the drawing at the largest scale shall take precedence. Where drawings are of the same scale the drawing with the later date (or revision date) shall take precedence.
5. Where drawings contain cross references to a written specification that specification shall carry equal precedence with the drawing.
6. Do not scale drawings. Figured dimensions are to be worked to in all cases.
7. All dimensions indicated are structural unless specifically identified to the contrary.
8. Workmanship and materials are to be in accordance with all relevant British Standards, Codes of Practice, Agreement Certificates and manufacturer's written instructions that are current at the commencement of the Works. All materials and components are to be utilised strictly in accordance with the manufacturer's written instructions.
9. All works are to be carried out in strict accordance with the Building Regulations and to the entire satisfaction of the Building Inspector. Should this differ from that shown on the drawings, obtain the Surveyors approval prior to proceeding with the Works.
10. The inclusion on this drawing of any elements of the Works that are subject to detailed design by other parties (whether consultant specialist supplier/subcontractor) is purely indicative and is incorporated solely to illustrate its relationship to the adjoining construction. The liability for the design of those elements shall lie entirely with the relevant designer.

Rev.	Initials	Date
------	----------	------

Drake & Kannemeyer LLP
CHARTERED SURVEYORS

Ground Floor River Court
The Old Mill Business Complex
Mill Lane Godalming Surrey
GU7 1EZ 01483 425744
URL: www.dkgroup.co.uk

Regulated by RICS

Client
FUSION

Job Title
**Brunei University London
Phase 1B - First Floor Ladies' Gym**

Drawing Title
**Proposed Elevations
External Terrace to First Floor**

Scale	Date	Drawn
1:200/ 25@A1	Aug 2023	FE
Job No.	Drawing No.	Status
223-03-01	A2-05	PLANNING
		Revision
		--

© Copyright