

NOTE: Plan is for planning application submission and must not be used for construction

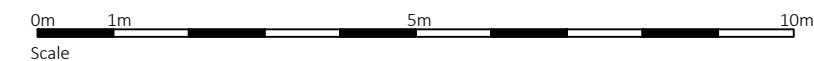
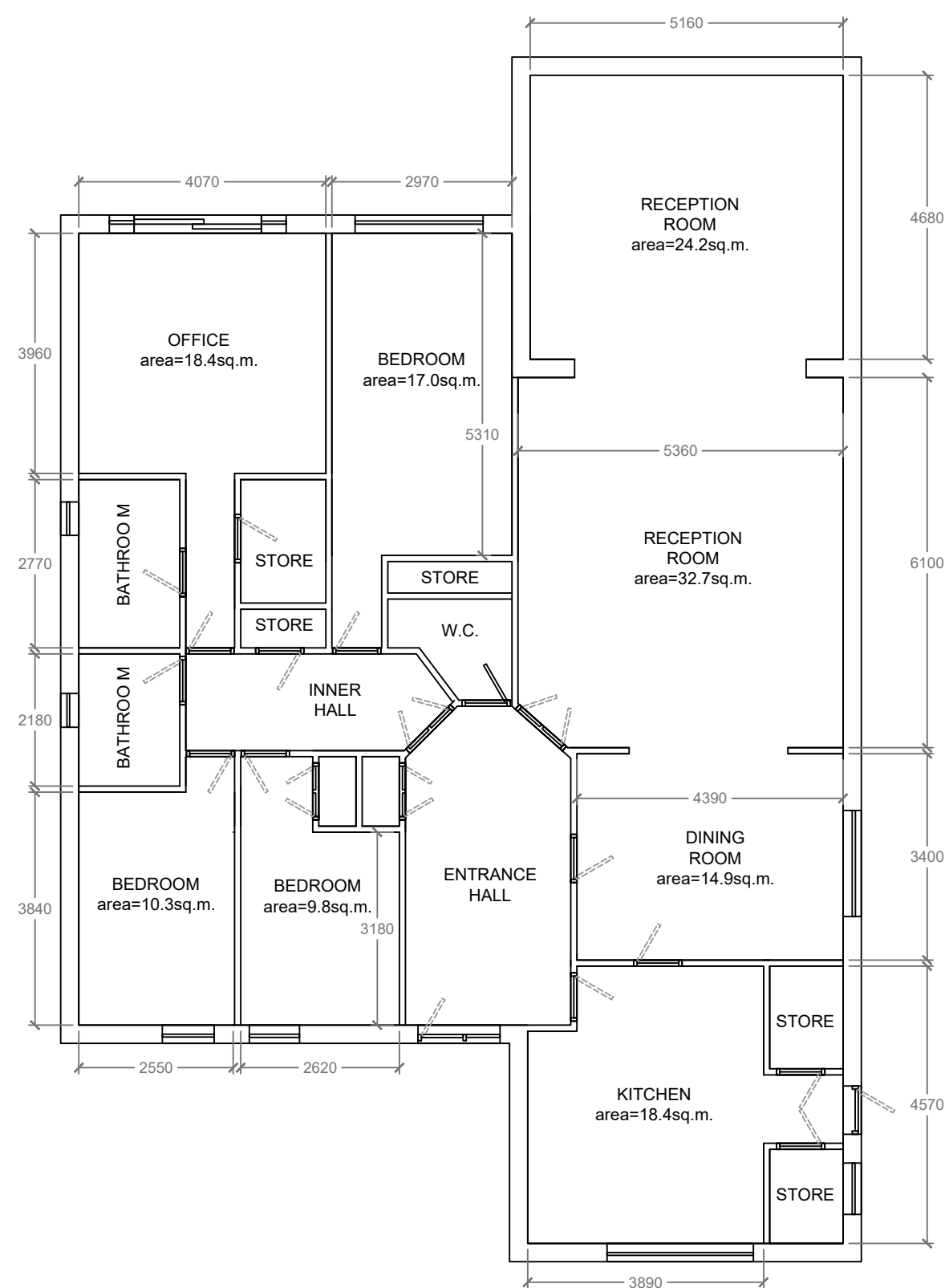

Existing layout and Proposed Layout

Existing and proposed layout

Project: 28 The Drive, Ickenham, Uxbridge

Client: Trusted Therapeutic
Care and Education Ltd.
Number: TI-SN001.003
Scale: 1:100 @A3
Date: 15 nov 2023

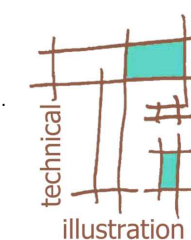

Contact: Gillian at gepakeman@gmail.com or telephone 07379019667