

WESTCOTE RISE

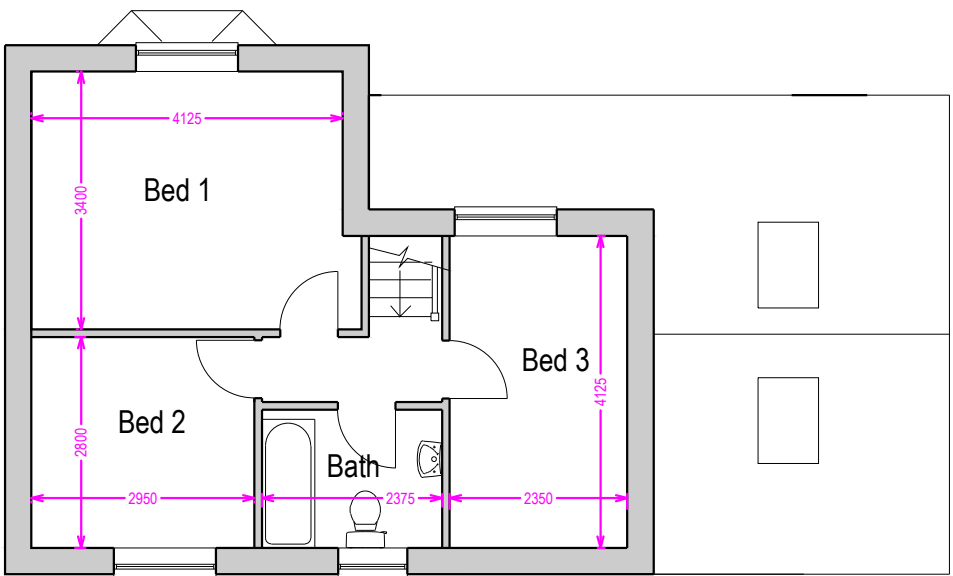

First Floor

39 SOUTHCOTE
RISE

WESTCOTE RISE

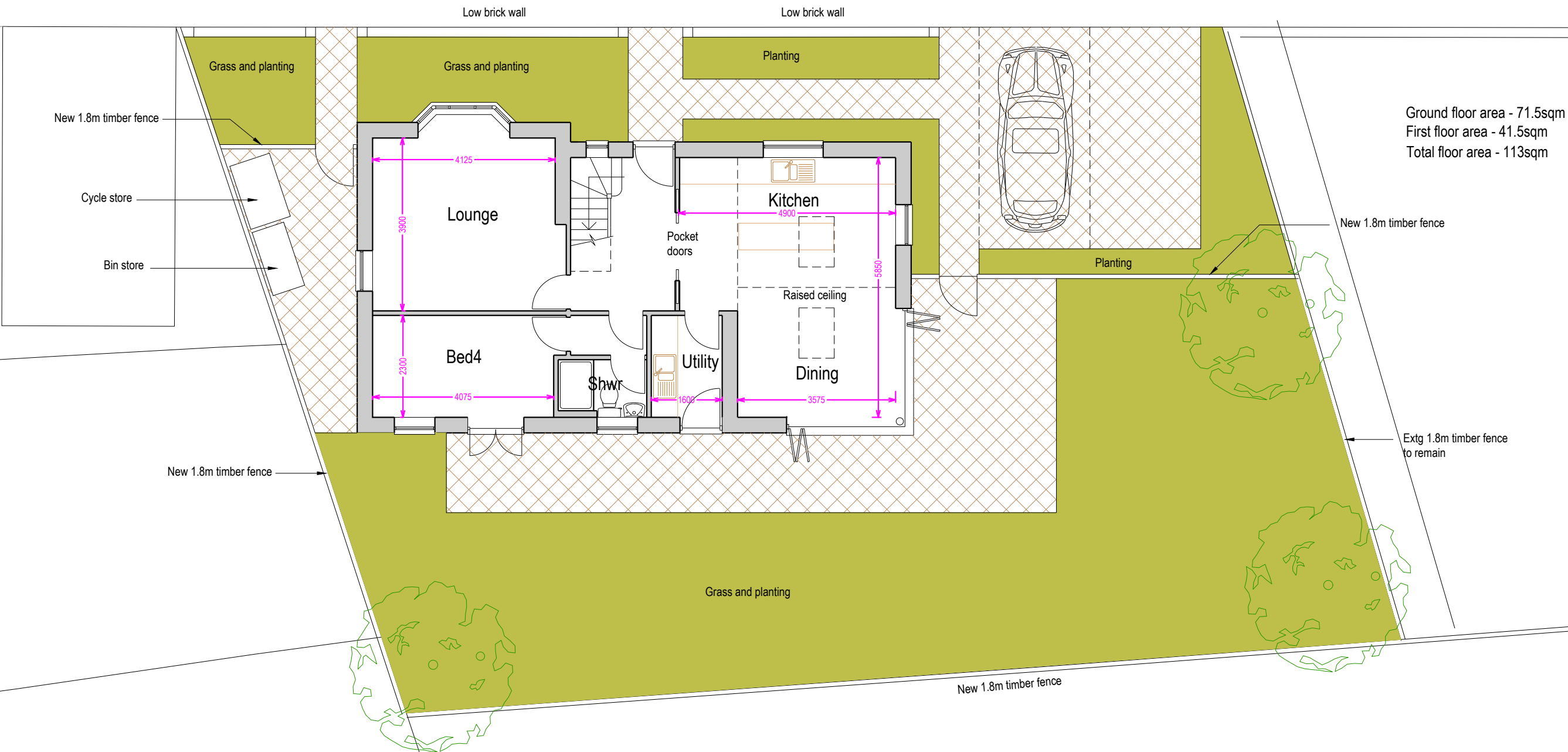

Ground Floor Site Plan

Ground floor area - 71.5sqm
First floor area - 41.5sqm
Total floor area - 113sqm

39 SOUTHCOTE
RISE

Proposed Plans



New dwelling
Land to rear of 39 Southcote Rise, Ruislip HA4 7LN

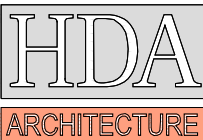

8 LIME GROVE, BUGBROOKE
NORTHAMPTON
NN7 3QZ
TEL: 01560 622226
71 BRUNSWICK ROAD
EALING
LONDON W5 1AQ
TEL: 020 3892 4798

SCALE	DATE	DRNCHD
1:100 (A2)	1/24	18
DRG NO		
24000/2		