

Ground floor plan

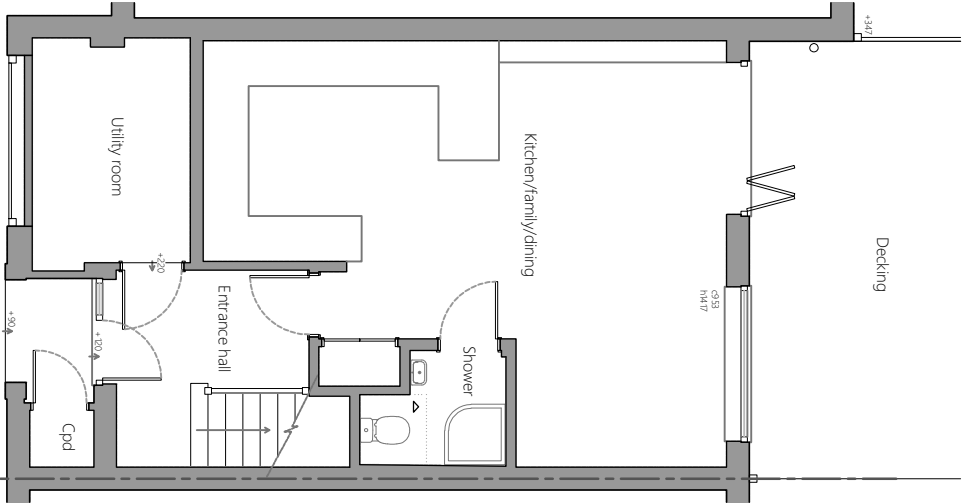

EXISTING

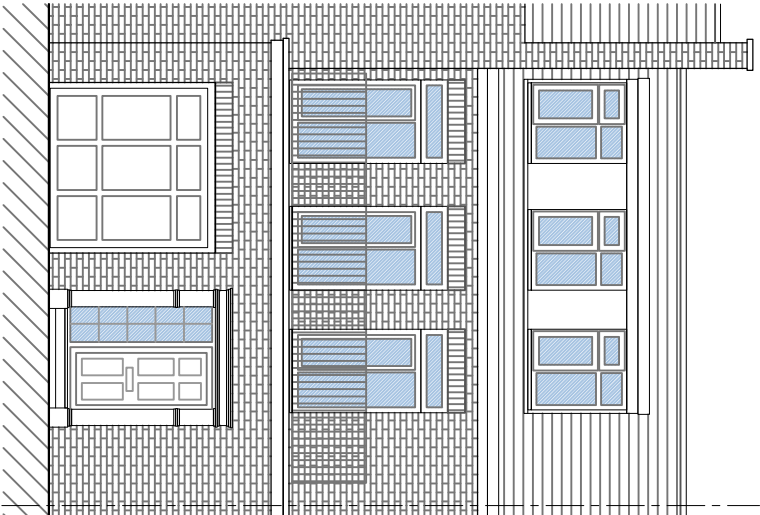

Front elevation

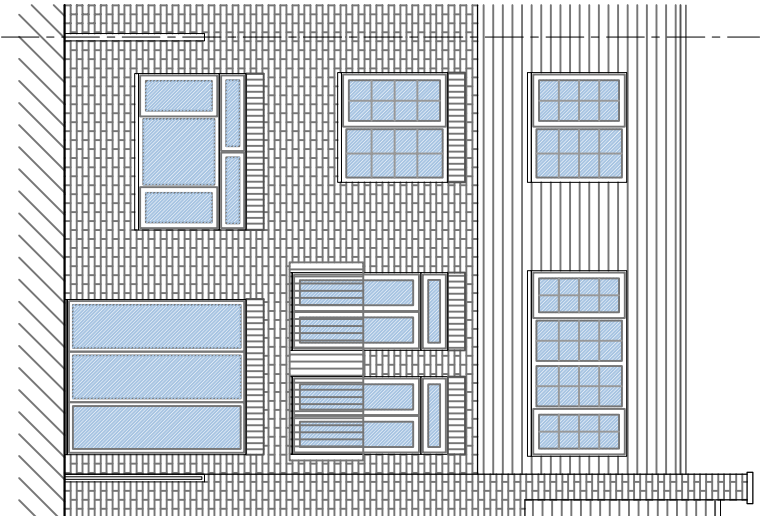

Rear elevation

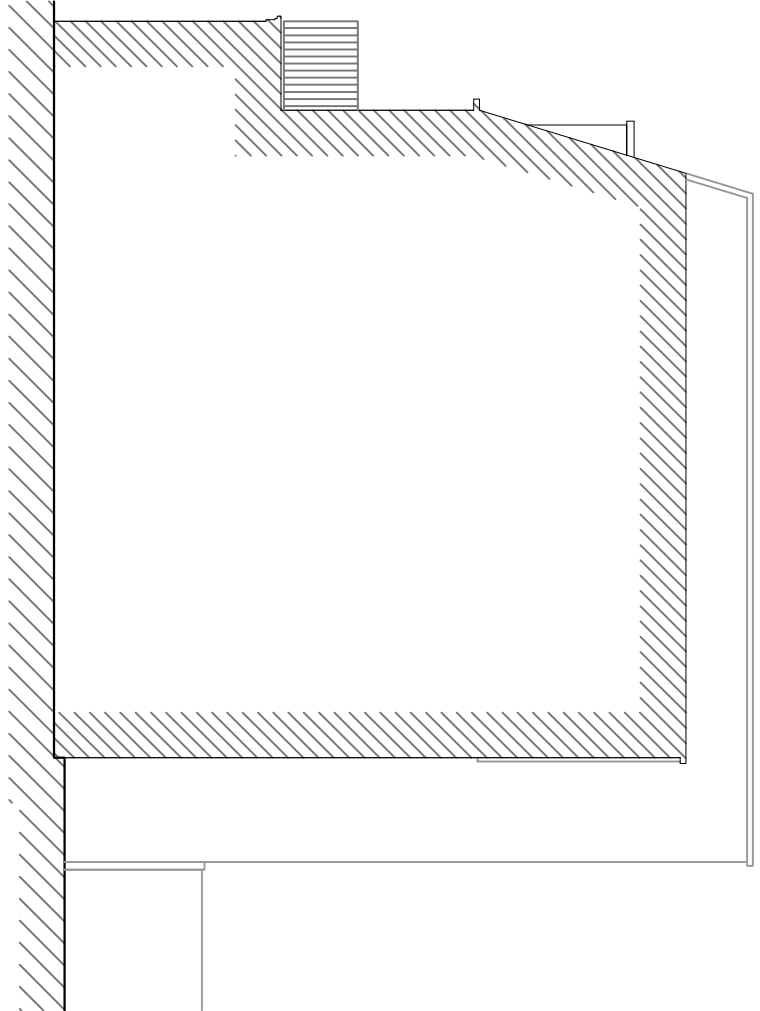

Flank elevation

PROPOSED

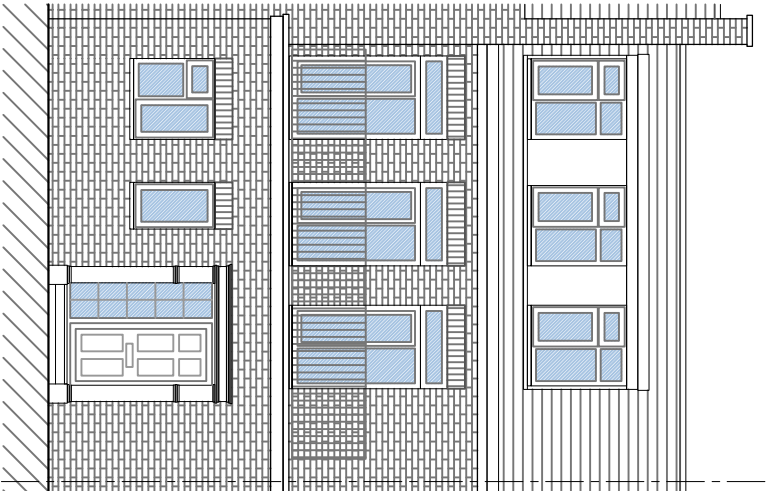
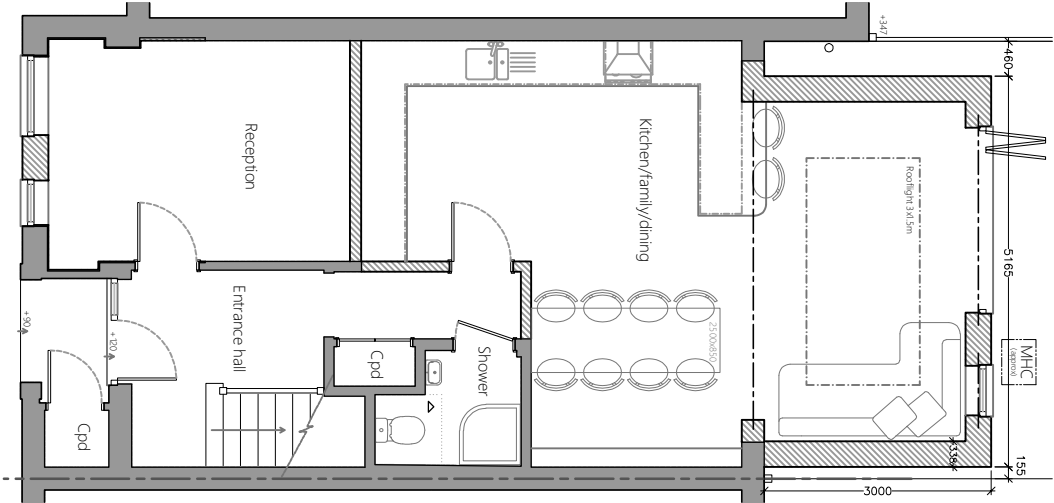

Front elevation

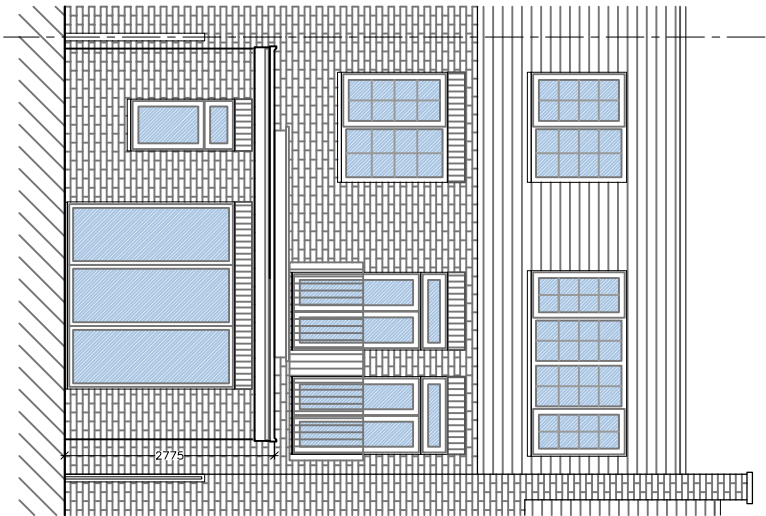

Rear elevation

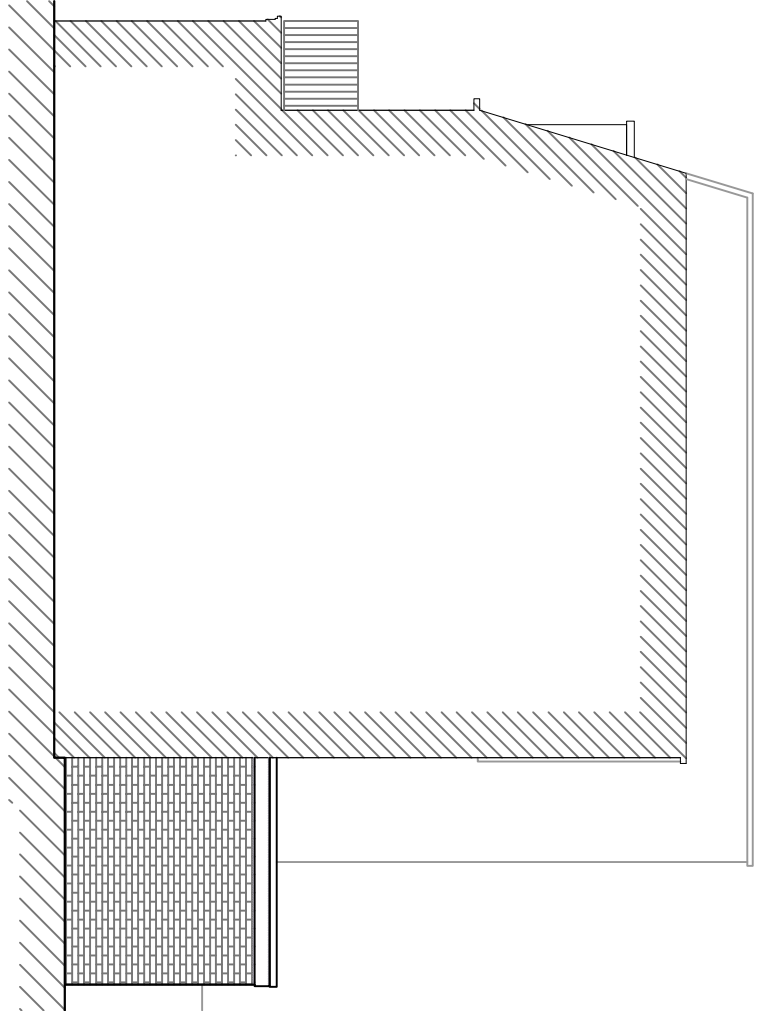

Flank elevation



General Notes:
Do not scale, use figured dims only. Unless otherwise noted all dimensions are given in millimeters. All dims to be verified on site by the Contractor before work commences. If any discrepancies are found, Kiech is to be notified immediately for amendments. All work to be carried out in strict accordance to relevant & current British Standards Codes of Practice, CDM Regulations & Building Regulations. Where structural alterations take place, care must be taken by the Contractor to afford required restraint to all affected areas during & after the building work. Where new loads are imposed on existing lintels, they must be checked by the Builder for adequacy & to LA & SE approval & replaced if necessary. Where applicable, this drawing must be read in conjunction with Structural Calculations & other Consultants drawings. If drawings conflict, Calculations must take precedence. The service provided by Kiech is a drawing service for Planning and Building Regulations submissions only; the company accepts no liability for any site works, defects or future defects. Kiech drawings must not be reproduced wholly or in part without prior permission from the company.
© Copyright Kiech technical drawings

Rev Date Amendment
Kiech technical drawings
Berklamsted House, 121 High Street, Berklamsted, Herts, HP4 2PJ
m: 0771182591 t: 01494 717018 e: ktechdrawings@ajaho.com
Project 62 Azalea Walk, Eastcote,
Pinner, HA5 2EH

Drawing title
Single storey rear extension -
Existing & proposed plans &
elevations
Scale: 1:100@A3
Drawing No. 25-08_PL02
Drawing status: For Planning Approval
Drawn: 30/04/2025
Rev: -